

DOOR SCHEDULE

DOOR #	SIZE	DESCRIPTION	FRAME	AREA	FINISH	REMARKS:
1	8/0 1/2 X 7/6	A EZ-FIT EMD AUTOMATIC SLIDING DOOR, MODEL# AMD 8	GALV. H. METAL	VESTIB.	ANODIZE	STOREFRONT ENTRY SYSTEM W/ TRANSOM ABOVE, KEYPED DEAD BOLT. ALL BULLET PROOF GLASS, REMOTE ELEC. OPEN/CLOSE SWITCH @ FRONT DESK, BUZZER CONN.
2	3/0 X 6/8 X 1 3/4"	B BIRCH VENEER-SOLID CORE WD. W/HIGH GRADE VENEER(NO KNOTS)	HOLLOW METAL	GEN. AREA	STAIN	W/ SPRING HINGES, DEAD BOLT. "B" LABEL DOOR, 20 MIN. RATED.
3	3/0 X 6/8 X 1 3/8"	B BIRCH VENEER-SOLID CORE WD. W/HIGH GRADE VENEER(NO KNOTS)	HOLLOW METAL	GEN. AREA	STAIN	DEAD BOLT
4	3/6 X 6/8 X 1 3/4"	C BIRCH VENEER-SOLID CORE WD. W/HIGH GRADE VENEER(NO KNOTS)	HOLLOW METAL	LAUND.	STAIN	W/ SPRING HINGES, DEAD BOLT. "C" LABEL DOOR, 20 MIN. RATED.
5	3/0 X 6/8 X 1 3/4"	D SOLID HOLLOW METAL-FLUSH PANEL	HOLLOW METAL	ELEC. ROOM	PAINT	W/ SPRING HINGES, DEAD BOLT. "B" LABEL DOOR, 60 MIN. RATED-PROVIDE KICKPLATE.
6	3/0 X 6/8 X 1 3/8"	C BIRCH VENEER-SOLID CORE WD. W/HIGH GRADE VENEER(NO KNOTS)	HOLLOW METAL	REST ROOM	STAIN	W/ SPRING HINGES, DEAD BOLT-
7	2/0 X 6/8 X 1 3/8"	B BIRCH VENEER-SOLID CORE WD. W/HIGH GRADE VENEER(NO KNOTS)	HOLLOW METAL	DRYER ACCESS	STAIN	W/ SPRING HINGES, DEAD BOLT-
8	3/0 X 6/8 X 1 3/4"	E SOLID HOLLOW METAL-FLUSH PANEL	HOLLOW METAL	INT. STR./ROOM	PAINT	W/ PANIC HARDWARE ON PUSH SIDE & 10" SQ. VIEWING WINDOW-
9	3/0 X 6/8 X 1 3/4"	D SOLID HOLLOW METAL-FLUSH PANEL	HOLLOW METAL	STAIR	PAINT	W/ PANIC HARDWARE ON PUSH SIDE. "B" LABEL DOOR, 1 1/2 HR. RATED.
10	8/0 X 7/8 UNIT W/ 3/0 X 6/8 X 1 3/4" DR.	I STOREFRONT ENTRY-PRE-FINISHED BRONZED ALUM.	GALV. H. METAL	BEAR EXITS	ANODIZE	TEMPERED & TINTED GLASS, PANIC HARDWARE ON PUSH SIDE, TRANSOM ABOVE
11	4/8 X 7/8 UNIT W/ 3/0 X 6/8 X 1 3/4" DR.	H STOREFRONT ENTRY-PRE-FINISHED BRONZED ALUM.	GALV. H. METAL	SIDE	ANODIZE	TEMPERED & TINTED GLASS, PANIC HARDWARE ON PUSH SIDE, TRANSOM ABOVE
12	PR. 3/0 X 6/8 X 1 3/4"	D SOLID HOLLOW METAL-FLUSH PANEL	HOLLOW METAL	SPA MECH.	PAINT	DEAD BOLT
13	3/0 X 6/8 X 1 3/4"	B BIRCH VENEER-SOLID CORE WD. W/HIGH GRADE VENEER(NO KNOTS)	HOLLOW METAL	STOR.	STAIN	W/ SPRING HINGES, DEAD BOLT. "C" LABEL DOOR, 45 MIN. RATED.
14	PR. 2/0 X 3/10 X 1 3/4"	K BIRCH VENEER-SOLID CORE WD. W/HIGH GRADE VENEER(NO KNOTS)	WOOD	PREP AREA	STAIN	PROVIDE DOOR PULLS- MT. @ 6'-8" "C" LABEL DOOR, 20 MIN. RATED- PROVIDE LOCK
15	3/0 X 6/8 X 1 3/4"	F FRENCH TYPE EXTERIOR GRADE SOLID CORE WD. W/ 15 LITES	HOLLOW METAL	SPA ENTRY	PAINT	"C" LABEL DOOR, 20 MIN. RATED.
16	PR. 2/2 X 6/8 X 1 3/8"	J BIRCH VENEER-SOLID CORE WD. W/HIGH GRADE VENEER(NO KNOTS)	HOLLOW METAL	TV CABLE	STAIN	DEAD BOLT
17	3/6 X 6/8 X 1 3/4"	D SOLID HOLLOW METAL-FLUSH PANEL	HOLLOW METAL	POOL EQUIP.	PAINT	DEAD BOLT

GUEST ROOM

G1	3/0 X 6/8 X 1 3/4"	E BIRCH VENEER-SOLID CORE WD. W/HIGH GRADE VENEER(NO KNOTS)	HOLLOW METAL	G.R. ENTRY	STAIN	W/VIEWER, SPRING HINGES, DEAD BOLT MANUF. "VINGCARD 2100" ELECTRONIC LOCK TYPE HDWR.- 20 MIN., "C" LABEL DOOR, SECURITY LATCH.
G2	3/0 X 6/8 X 1 3/8"	B BIRCH VENEER-SOLID CORE WD. FLUSH PANEL	HOLLOW METAL	ACCESS BATH	STAIN	W/BATHRM. TYPE HDWR. & LOCK SHALL OPEN/RELEASE WHEN INTERIOR LEVER IS TURNED. PROVIDE SPLIT FINISH HDWR.(US 2RD INSIDE BATH & OUTSIDE FINISH TO MATCH ENTRY/CONN. DOOR FIN.)
G3	3/0 X 6/8 X 1 3/4"	B BIRCH VENEER-SOLID CORE WD. W/HIGH GRADE VENEER(NO KNOTS)	HOLLOW METAL	PASS THRU	STAIN	1" MORTISED DEAD BOLT @ EACH DOOR ON ROOM SIDE-45 MIN. RATED. PROVIDE ADDITIONAL LATCH SET EQUAL TO CORBIN463-5611 X 2 3/4 X 2 1/2 13 W/OPERABLE LEVER ON ROOM SIDE ONLY.
G4	PR. 2/6 X 6/8	J BIRCH VENEER-SOLID CORE WD. FLUSH PANEL	WOOD	G.R. CLOSET	STAIN	PROVIDE DOOR PULLS.
G5	PR. 2 X 6/8	J BIRCH VENEER-SOLID CORE WD. ACCORDIAN BIFOLD	WOOD	G.R. CLOSET	STAIN	FULL LENGTH MIRROR ON ROOM SIDE, PROVIDE DOOR PULLS, TOP AND BOTTOM TRACKS.
G6	2/10 X 6/8 X 1 3/8"	B BIRCH VENEER-SOLID CORE WD. FLUSH PANEL	HOLLOW METAL	BATH	STAIN	W/BATHRM. TYPE HDWR. & LOCK SHALL OPEN/RELEASE WHEN INTERIOR LEVER IS TURNED. PROVIDE SPLIT FINISH HDWR.(US 2RD INSIDE BATH & OUTSIDE FINISH TO MATCH ENTRY/CONN. DOOR FIN.)

DOOR NOTES:

- ALL DOOR HARDWARE SHALL BE "BEST" OR "SCHLAGE" OR EQUAL, AND MEET ALL ADA ACCESSIBILITY REQUIREMENTS.
- ALL RATED DOORS MUST BE INSTALLED IN RATED FRAMES W/ CLOSERS.
- PROVIDE LEVER TYPE HARDWARE TYPICAL AT ALL ROOMS; MANUF. "VINGCARD 2100" ELECTRONIC LOCK, LIGHT BRONZE FINISH.
- ALL INTERIOR DOORS TO RECEIVE FULL PERIMETER VINYL BULB TYPE SOUND & SMOKE STRIPPING UNLESS OTHERWISE NOTED.
- ALL EXTERIOR DOORS TO RECEIVE ALUMINUM SADDLE & WEATHERSTRIPPING
- ALL EXTERIOR DOORS TO BE INSULATED.
- ALL RATED (LABEL) DOORS TO RECEIVE FULL GASKET APPLIED TO FRAME & U.L. APPROVED AUTOMATIC CLOSING DEVICE.
- DOORS @ PUBLIC TOILETS & GUEST ROOM BATHS TO RECEIVE FULL 3" CULTURED MARBLE THRESHOLD, & LEVER TYPE LOCKING HARDWARE & HINGE TYPE DOOR.
- ALL FRAMES TO CARRY MATCHING U.L. LABEL AS RATED DOORS WHICH ARE INSTALLED IN FRAMES.
- GUEST ROOM ENTRY DOORS & CONNECTING DOORS
- MAXIMUM CLEARANCE BOTTOM OF DOOR TO TOP OF CARPET TO BE 3/16" VIA PROPER DOOR UNDERCUT & OR THICKENING OF THE CARPET PAD.
- ALL DOORS TO RECEIVE WALL MOULDING DOOR STOPS W/ 2x6 WOOD BLOCKING BEHIND.

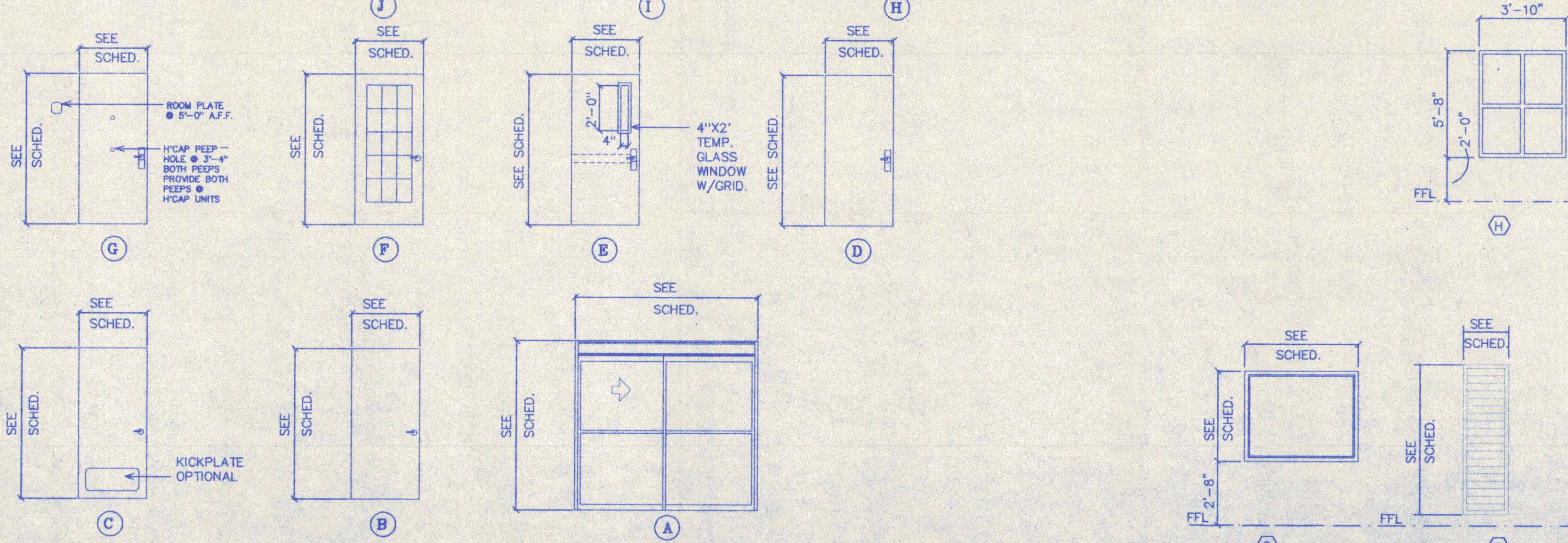

1 DOOR ELEVATIONS
SCALE 1/4" = 1'-0"

FINISH SCHEDULE

ROOM SYM.	ROOM	FLR.	BASE	WALL FINISHES				CLG. HT.	CLG. FINISH	REMARKS:
				A	B	C	D			
1	VESTIBULE	F1	B1	W1	W1	W1	W1	9'-0"	C3	
2	MAIN LOBBY	F1	B1	W1	W1	W1	W1	9'-0"	C3	
3	REGISTRATION DESK	F3	B3	W1	W1	W1	W1	9'-0"	C3	
4	WORK AREA	F3	B3	W1	W1	W1	W1	9'-0"	C2	
5	MGR. OFFICE	F1	B2	W1	W1	W1	W1	9'-0"	C2	
6	EMPLOYEE R/R	F5	B1	W1	W1	W1	W1	8'-0"	C2	PROVIDE FLOOR DRAIN.
7	LAUNDRY	B4	W3	W3	W3	W3	W3	8'-0"	C2	PROVIDE FLOOR DRAIN.
8	BREAK ROOM	F4	B4	W3	W3	W3	W3	8'-0"	C2	
9	ELEC. ROOM	F6	B6	W4	W4	W4	W4	8'-0"	C2	
10	VENDING	F5	B5	W1	W1	W1	W1	8'-0"	C2	PROVIDE FLOOR DRAIN.
11	ELEVATOR LOBBY	F1	B1	W1	W1	W1	W1	8'-0"	C2	
12	R/R LOBBY	F1	B1	W1	W1	W1	W1	8'-0"	C2	
13	HC R/R'S	F5	B5	W2	W2	W2	W2	8'-0"	C2	PROVIDE FLOOR DRAIN.
14	GAS WATER HEATERS	F6	B6	W4	W4	W4	W4	8'-0"	C2	
15	SPA	F1	B1	W1	W1	W1	W1	8'-0"	C3	
16	FITNESS CENTER	F3	B2	W1	W1	W1	W1	9'-0"	C3	
17	MEETING ROOM	F3	B2	W1	W1	W1	W1	9'-0"	C3	
18	MEETING ROOM BATH	F5	B5	W1	W1	W1	W1	8'-0"	C3	
19	STORAGE/MECH.	F6	B6	W4	W4	W4	W4	8'-0"	C1	
20	PREP. AREA	F4	B4	W3	W3	W3	W3	9'-0"	C3	
21	CONTINENTAL BREAKFAST	F3	B4	W1	W1	W1	W1	9'-0"	C3	
22	CORRIDOR 1ST FLOOR	F3	B2	W1	W1	W1	W1	8'-0"	C2	
23	TYPICAL GUEST ROOM FIRST FLOOR	F2	B2	W5	W5	W5	W5	9'-10 1/2"	C1	
24	TYPICAL GUEST BATH FIRST FLOOR	F5	B5	W1	W1	W1	W1	7'-0"	C3	PROVIDE MOISTURE RESISTANT CLG. BOARD @ ALL GUEST BATHS.
25	TYPICAL H/CAP UNIT FIRST FLOOR	F3	B2	W5	W5	W5	W5	9'-10 1/2"	C1	
26	TYPICAL H/CAP BATH FIRST FLOOR	F5	B5	W1	W1	W1	W1	7'-0"	C3	PROVIDE FLOOR DRAIN @ ROLL-IN SHOWER UNIT ONLY. PROVIDE MOISTURE RESISTANT CLG. BOARD @ ALL GUEST BATHS
27	VENDING 2ND,3RD,4TH FLR	F1	B1	W1	W1	W1	W1	8'-0"	C1	
28	ELEV. LOBBY 2ND,3RD,4TH	F1	B1	W1	W1	W1	W1	8'-0"	C1	
29	STOR. AREAS 2ND,3RD,4TH	F4	B4	W4	W4	W4	W4	8'-0"	C1	
30	CORRIDOR 2ND,3RD,4TH FLR	F3	B2	W1	W1	W1	W1	8'-0"	C1	
31	TYPICAL GUEST ROOM 2ND & 3RD FLOOR	F2	B2	W5	W5	W5	W5	8'-0"	C1	
32	TYPICAL GUEST BATH 2ND,3RD,4TH FLRS	F5	B5	W1	W1	W1	W1	7'-0"	C3	PROVIDE MOISTURE RESISTANT CLG. BOARD @ ALL GUEST BATHS.
33	TYPICAL H/CAP UNIT 2ND, 3RD, 4TH FLRS	F3	B2	W5	W5	W5	W5	8'-0"	C1	
34	TYPICAL H/CAP BATH 2ND, 3RD, 4TH FLRS	F5	B5	W1	W1	W1	W1	7'-0"	C3	PROVIDE MOISTURE RESISTANT CLG. BOARD @ ALL GUEST BATHS.
35	2ND. FLR. ELEV. EQUIP.	F4	B4	W4	W4	W4	W4	8'-0"	C1	
36	2ND. FLR. MAINT. STOR.	F4	B4	W4	W4	W4	W4	8'-0"	C1	
37	3RD. FLR. PUBLIC LAUNDRY	F4	B4	W3	W3	W3	W3	8'-0"	C1	
38	STAIRWELLS	F6	B6	W5	W5	W5	W5	-	C1	

FINISH KEY

FLOORS	BASE	WALLS	CEILING
F1 CERAMIC TILE, NON-SLIP-(12"x12")	B1 CERAMIC TILE BASE-(6")	W1 VINYL WALL COVERING	C1 SPRAYED ACOUSTICAL CEILING
F2 CARPET WITH PAD W/ 1/2" THK. FOAM PAD	B2 CARPET BASE	W2 CERAMIC TILE-(4"x4")	C2 SUSP. ACOUSTICAL CLG. (ARMSTRONG, 2"X2" DESIGNER SERIES)
F3 CARPET GLUED 1/2" JUTE PAD-MEET ADA	B3 1X6 WOOD BASECAP	W3 FLAT ENAMEL	C3 PAINT SLICK SURFACE
F4 SHEET VINYL	B4 VINYL COVE BASE-(4")	W4 FLAT LATEX	
F5 CERAMIC TILE-NON SLIP-(4"x4")	B5 CERAMIC TILE BASE-(4")	W5 KNOCKDOWN(PLEXTURE)-SEE SPECS	
F6 LIGHTLY BROOMED CONCRETE	B6 NO BASE		
F7 CERAMIC TILE-NON SLIP-(8"x8")			

WINDOW SCHEDULE

MARK	SIZE	DESCRIPTION	MOUNTING HT.	REMARKS:
A	5'-0" x 5'-8"	BRONZED ALUM. FRAME W/ 5/8" INSUL. GLAZING.	7'-8"	CLEAR GLAZING, TEMPERED GLASS-1ST FLOOR OPERABLE WINDOWS
B	5'-0" x 4'-8"	BRONZED ALUM. FRAME W/ 5/8" INSUL. GLAZING.	6'-8"	CLEAR GLAZING, TEMPERED GLASS-SECOND FLOOR OPERABLE WINDOWS
C	8'-0" X 7'-8"	BRONZED ALUM. FRAME W/ 5/8" INSUL. GLAZING.	7'-8"	CLEAR GLAZING, TEMPERED GLASS-
D	3'-10" X 4'-8"	BRONZED ALUM. FRAME W/ 5/8" INSUL. GLAZING.	6'-8"	CLEAR GLAZING, TEMPERED GLASS-
E	3'-0" X 3'-10"	BULLET PROOF GLAZING W/METAL FRAME	6'-8"	CLEAR GLAZING W/INTEGRAL DISH PASS THRU.
F	2'-0" X 6'-8"	BRONZED ALUM. LOUVER W/ BRID. & INSECT SCREENS	7'-0"	
G	5'-0" X 4'-0"	METAL FRAME W/ 5/8" INSUL. GLAZING	6'-10"	CLEAR GLAZING, TEMPERED GLASS.
H	3'-10" X 5'-8"	BRONZED ALUM. FRAME W/ 5/8" INSUL. GLAZING.	7'-8"	CLEAR GLAZING, TEMPERED GLASS-1ST FLOOR OPERABLE WINDOWS

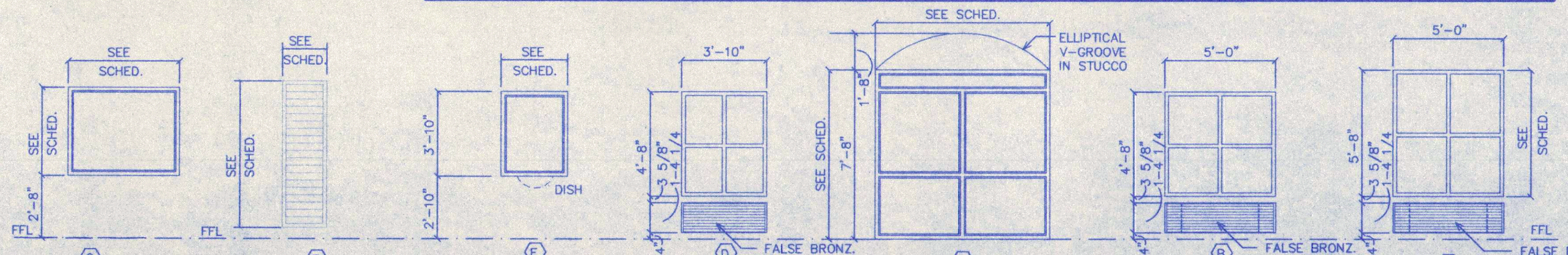

1 WINDOW ELEVATIONS
SCALE 1/4" = 1'-0"

THIS DRAWING IS THE COPYRIGHT OF HABITAT ARCHITECTURAL GROUP, P.A. AS OF THE DATE NOTED UNDER "DATE" IN RIGHT MARGIN - ALL RIGHTS RESERVED. THIS DRAWING IS NOT TO BE REPRODUCED OR COPIED IN WHOLE OR IN PART, IN ANY MANNER, WITHOUT THE WRITTEN PERMISSION OF HABITAT ARCHITECTURAL GROUP, P.A.

HABITAT ARCHITECTURAL GROUP, P.A.
Architecture
Planning
Interiors

705 Royal Court
Suite 101
Charlotte, NC 28202
Phone(704) 338-9948
Fax(704) 338-9949

CONCORD EXPRESS HOLIDAY INN & SUITES
Concord, NC
King's Grant

PROJ. NO. H98-041
DATE 10/30/98
DRAWN BY SPO
CHECKED BY GBC
REVISIONS

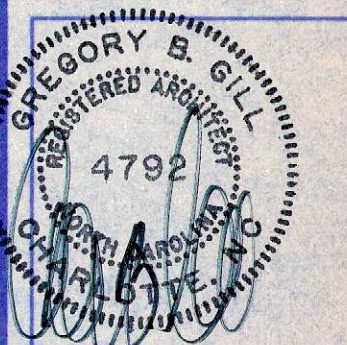

SCHEDULES
HABITAT ARCHITECTURAL GROUP, P.A.
REGISTERED PROFESSIONAL ARCHITECT
CERT. NO. 578
NORTH CAROLINA
A9.1
OF

THIS DRAWING IS THE PROPERTY OF HABITAT ARCHITECTURAL GROUP, P.A. AS OF THE DATE NOTED UNDER "DATE" IN RIGHT MARGIN - ALL RIGHTS RESERVED. THIS DRAWING IS NOT TO BE REPRODUCED OR COPIED IN WHOLE OR IN PART, IT IS TO BE RETURNED UPON REQUEST.

11 COLUMN/EAVE DETAIL
SCALE 3/4" = 1'-0"

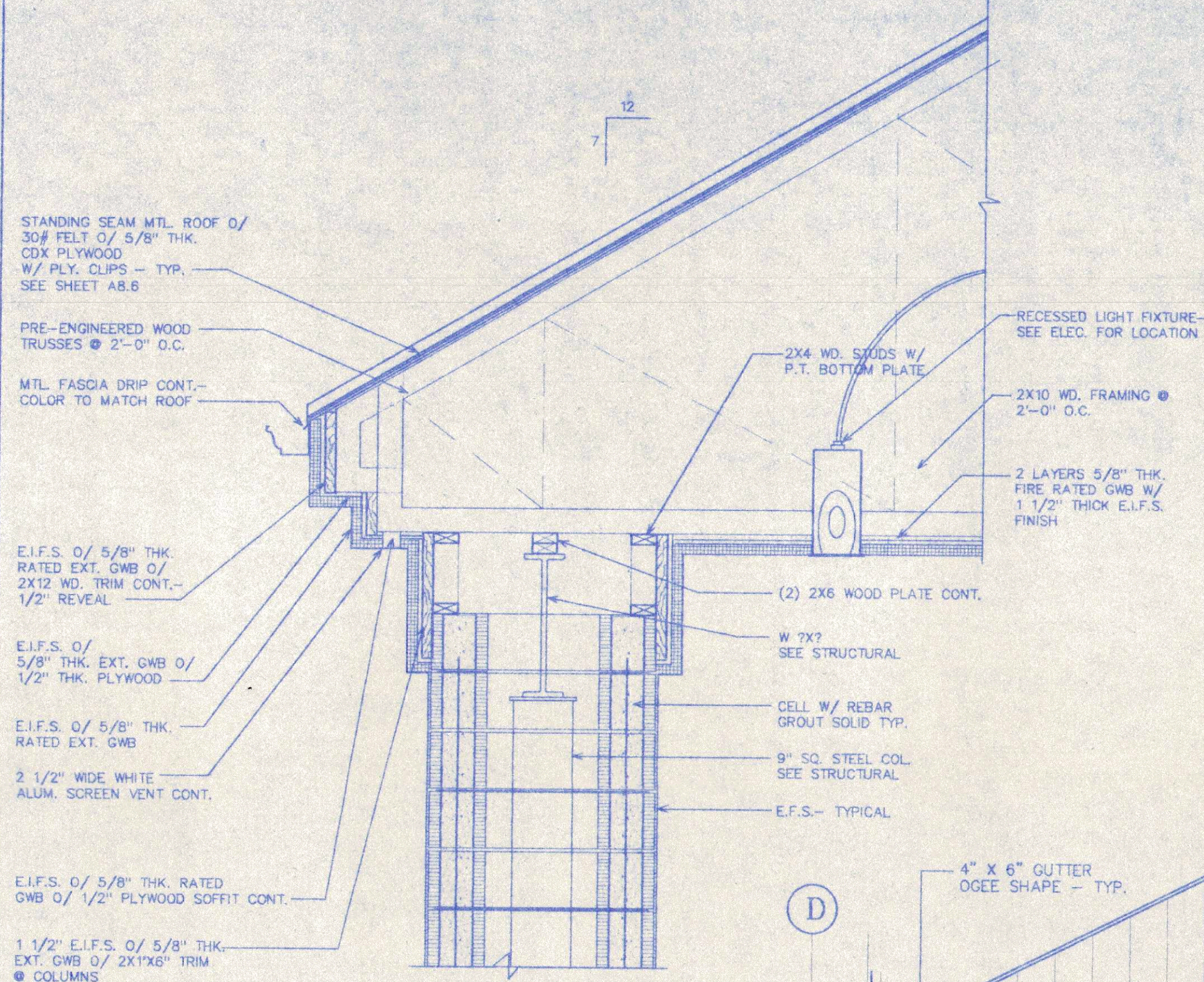

12 BEAM DETAIL
SCALE 3/4" = 1'-0"

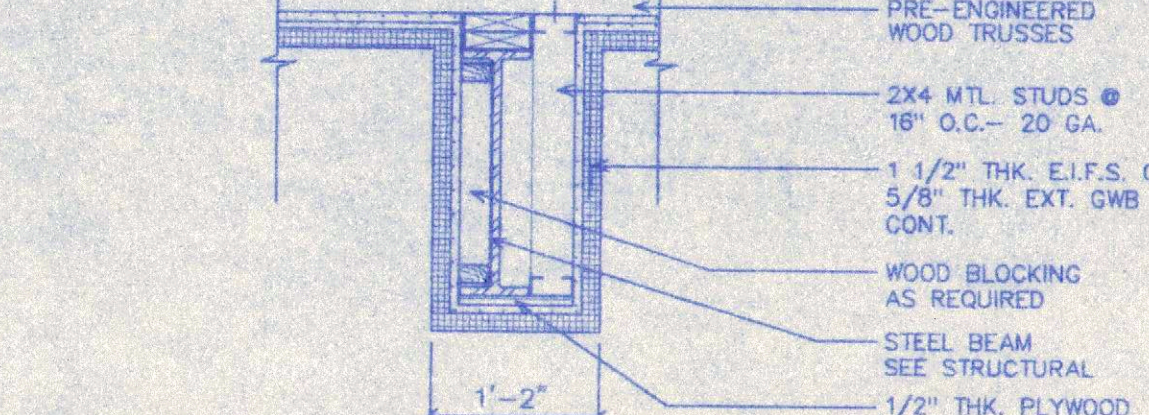

10 COLUMN DETAIL
SCALE 3/4" = 1'-0"

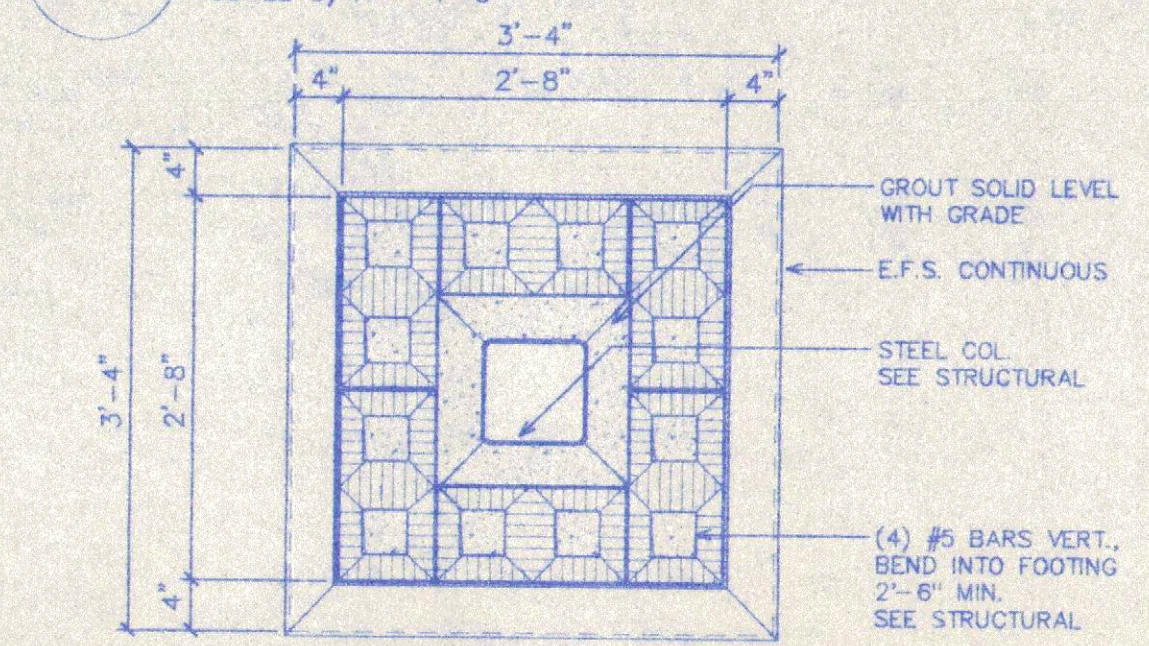

9 ROOF PLAN
SCALE 1/8" = 1'-0"

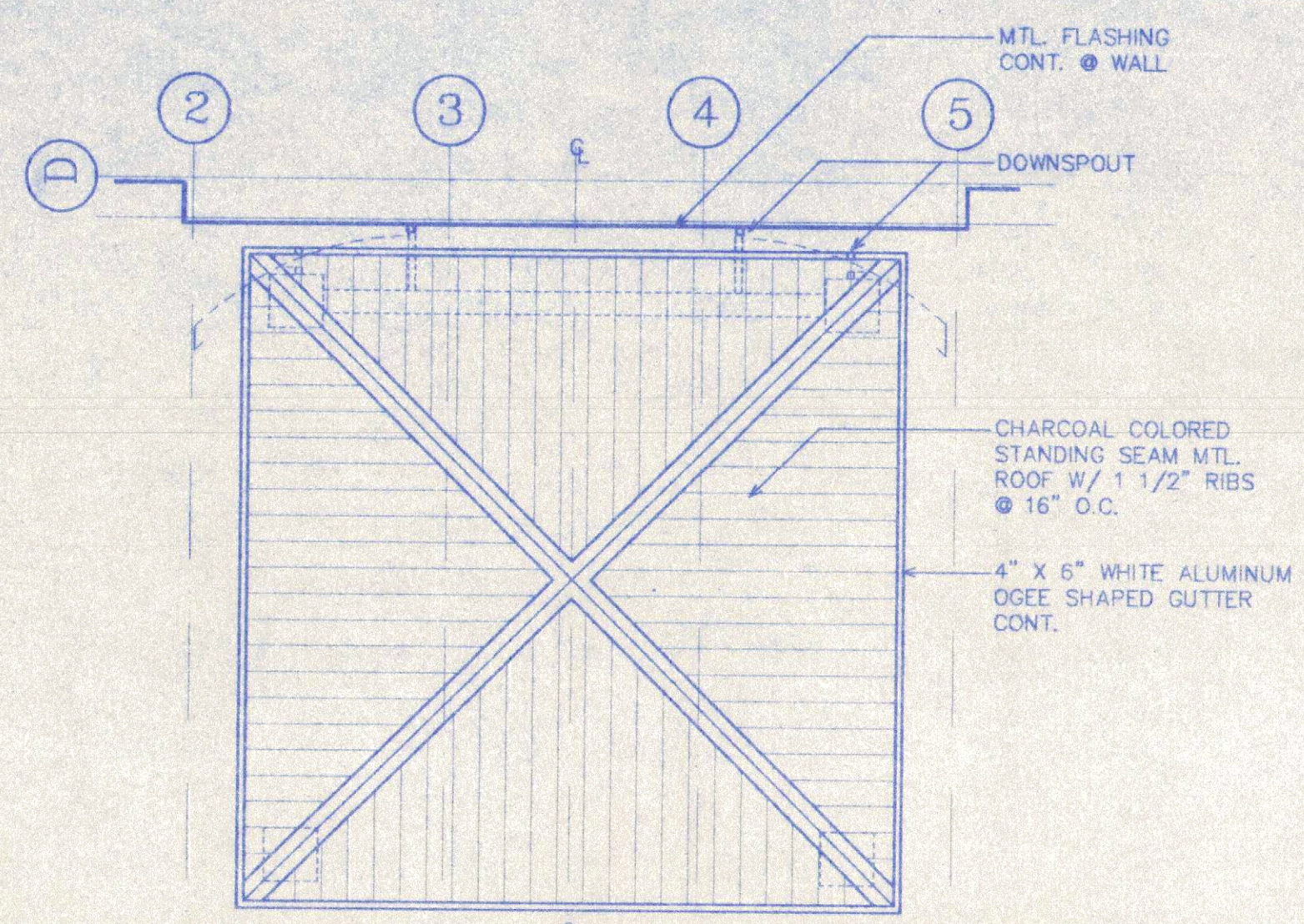

6 REFLECTED CEILING
SCALE 1/8" = 1'-0"

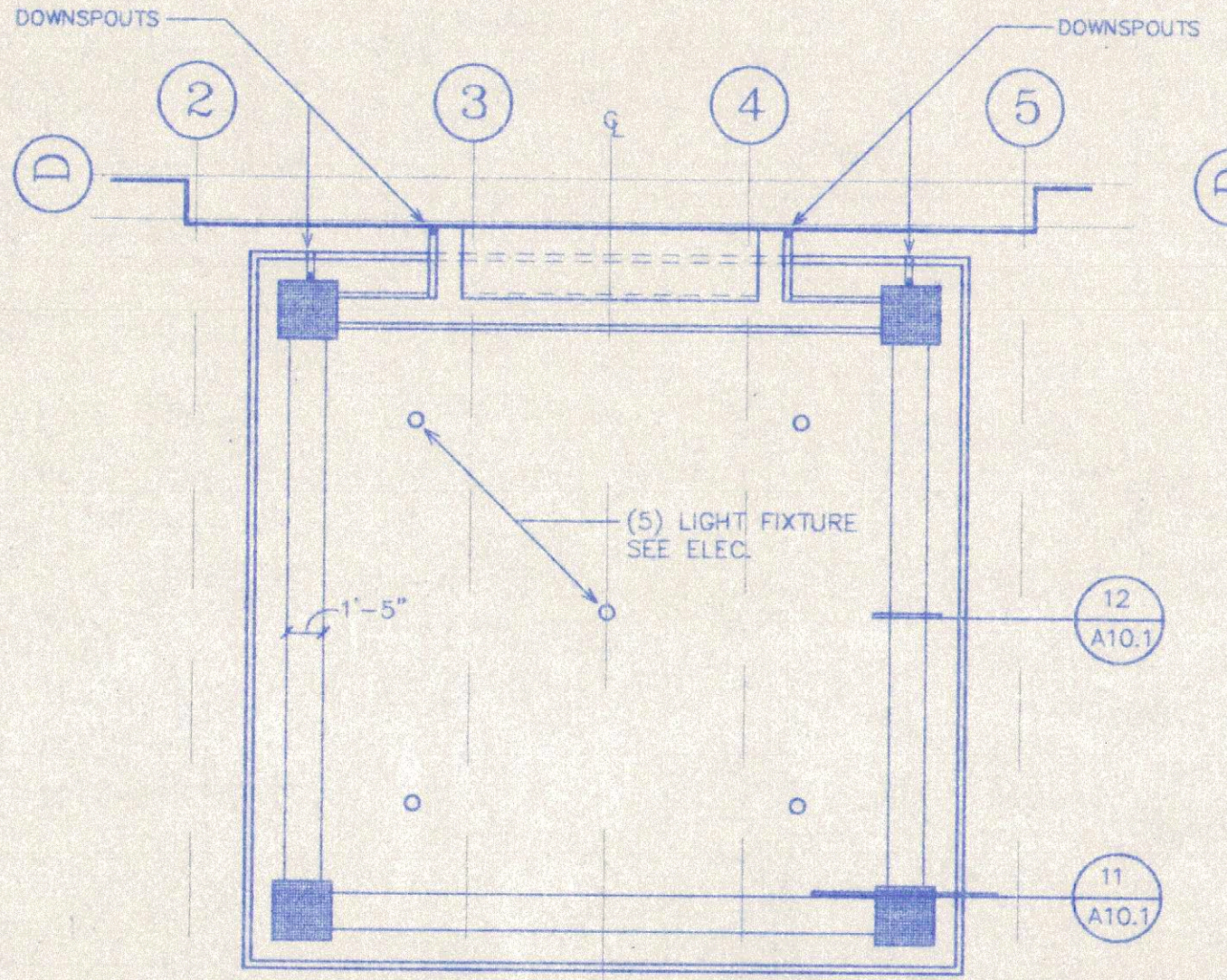

5 FOUNDATION PLAN
SCALE 1/8" = 1'-0"

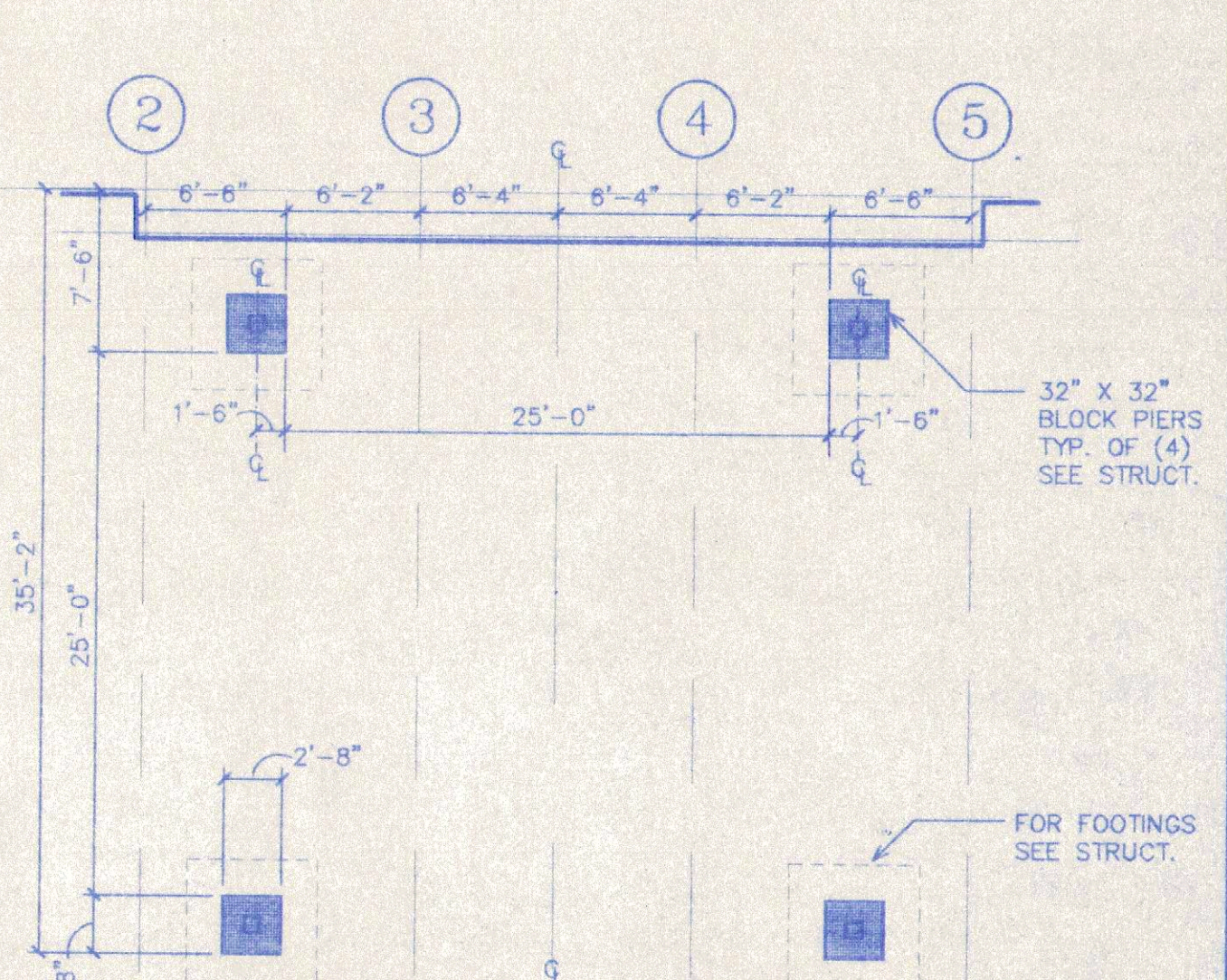

2 ROOF FRAMING PLAN
SCALE 1/8" = 1'-0"

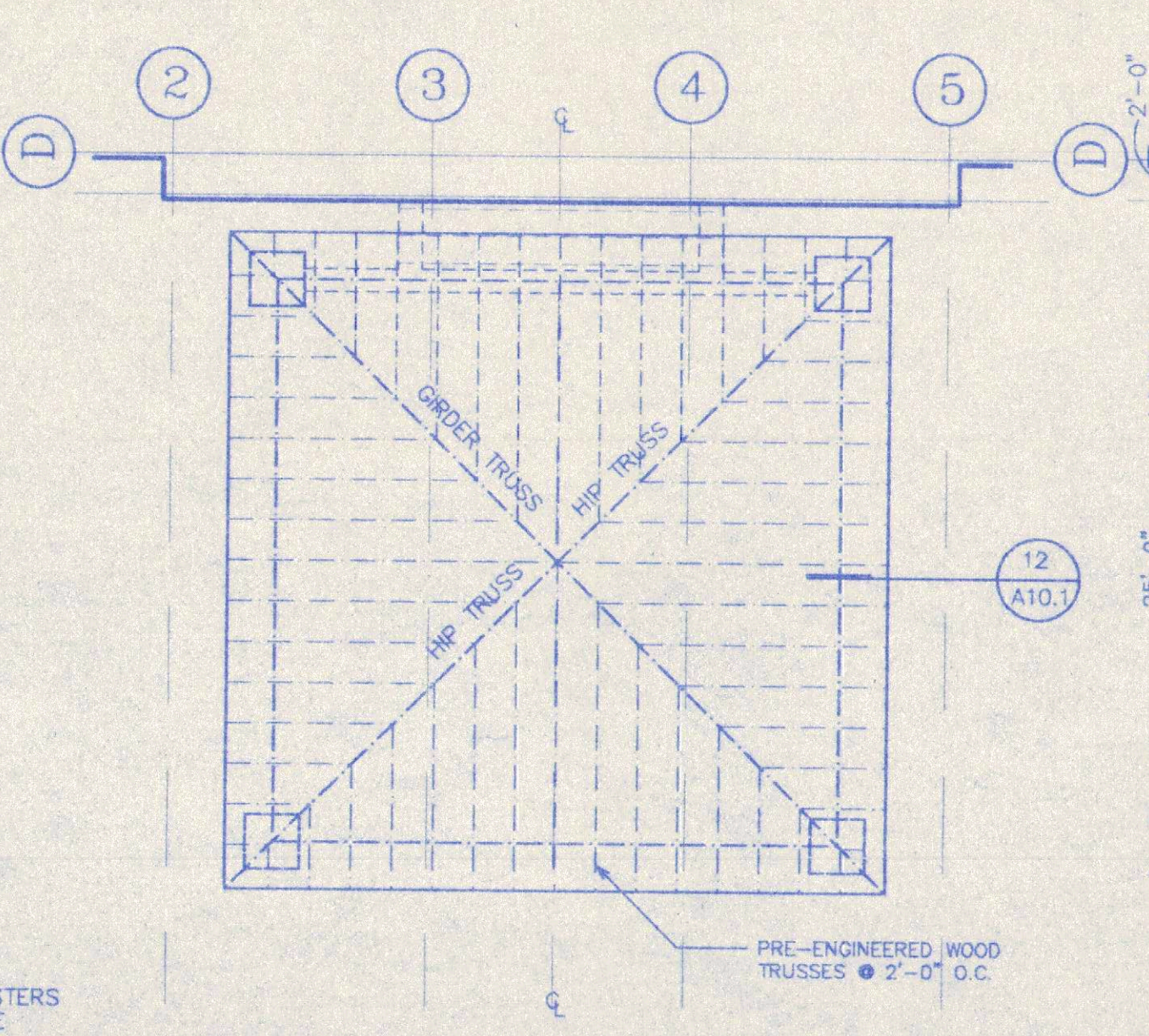

1 PLAN
SCALE 1/8" = 1'-0"

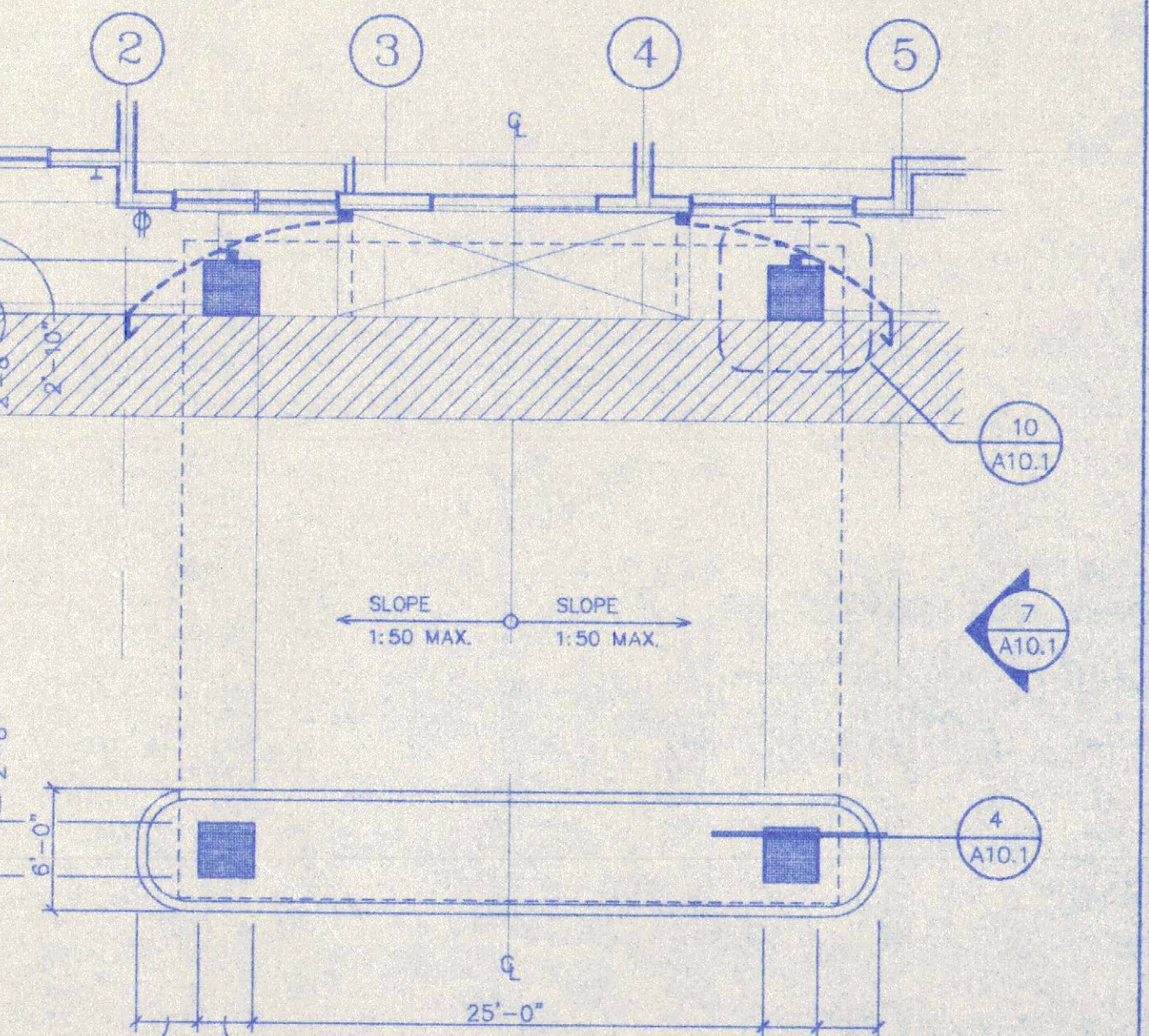

7 ELEVATION
SCALE 1/4" = 1'-0"

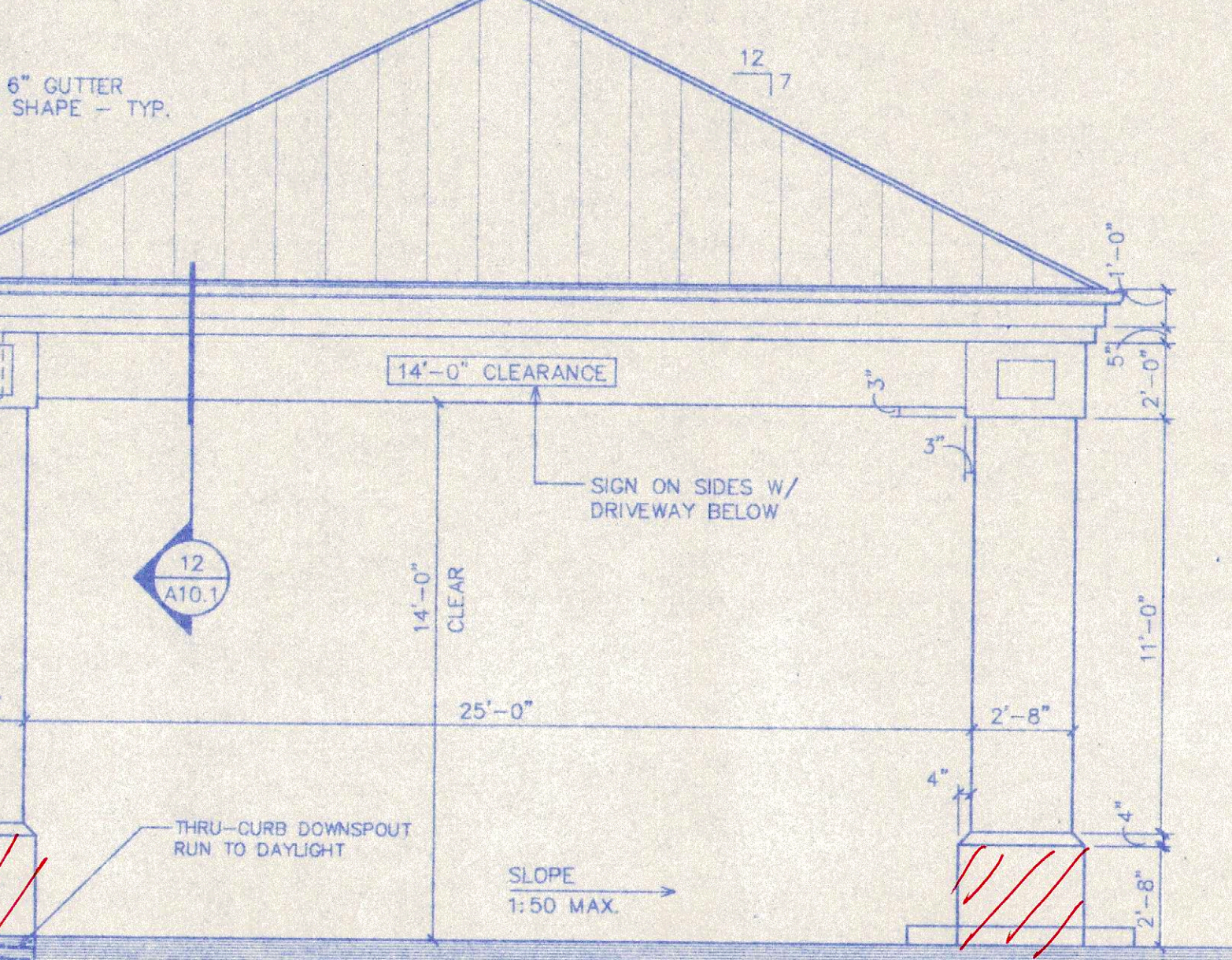

3 ELEVATION
SCALE 1/4" = 1'-0"

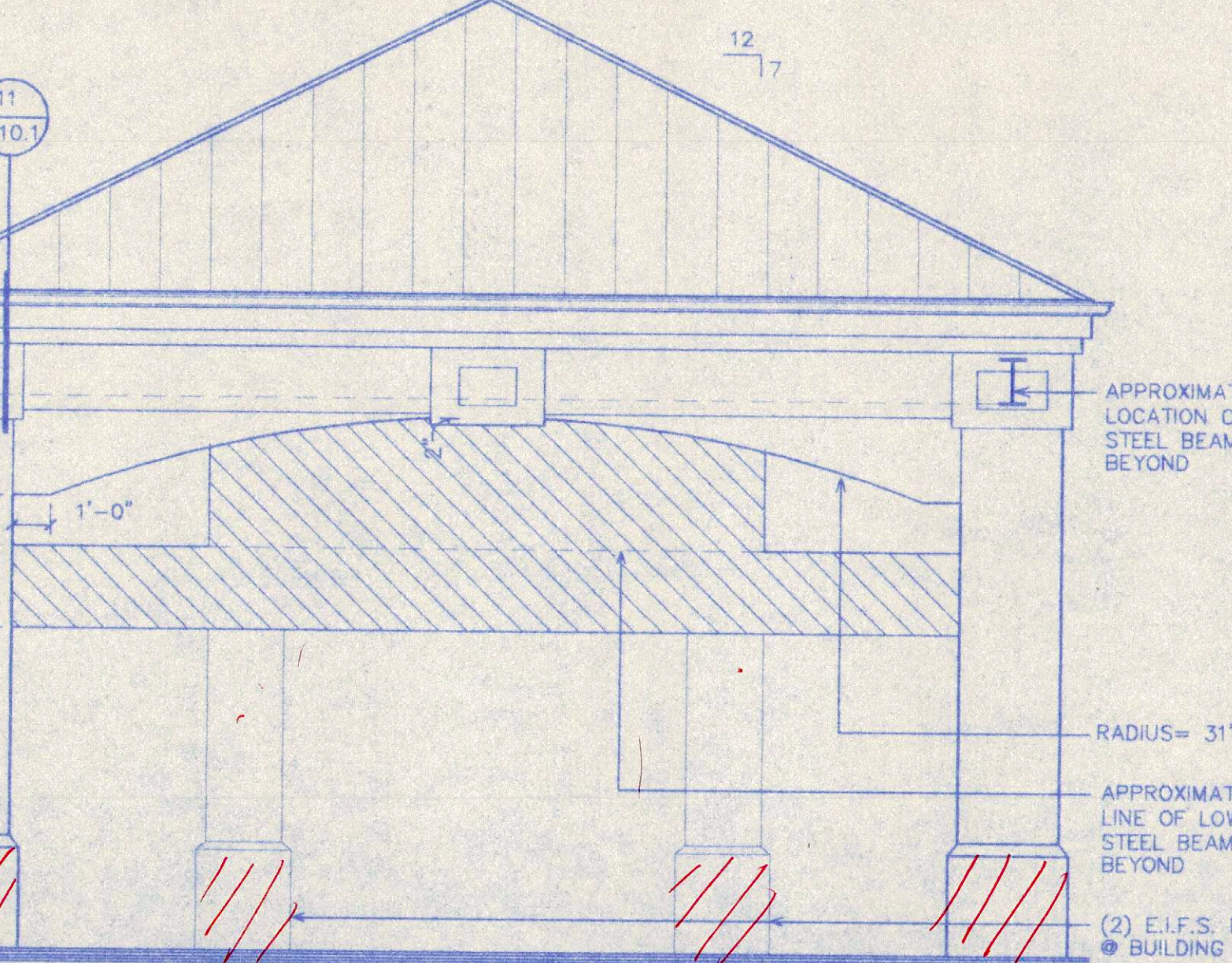

4 DETAIL
SCALE 3/4" = 1'-0"

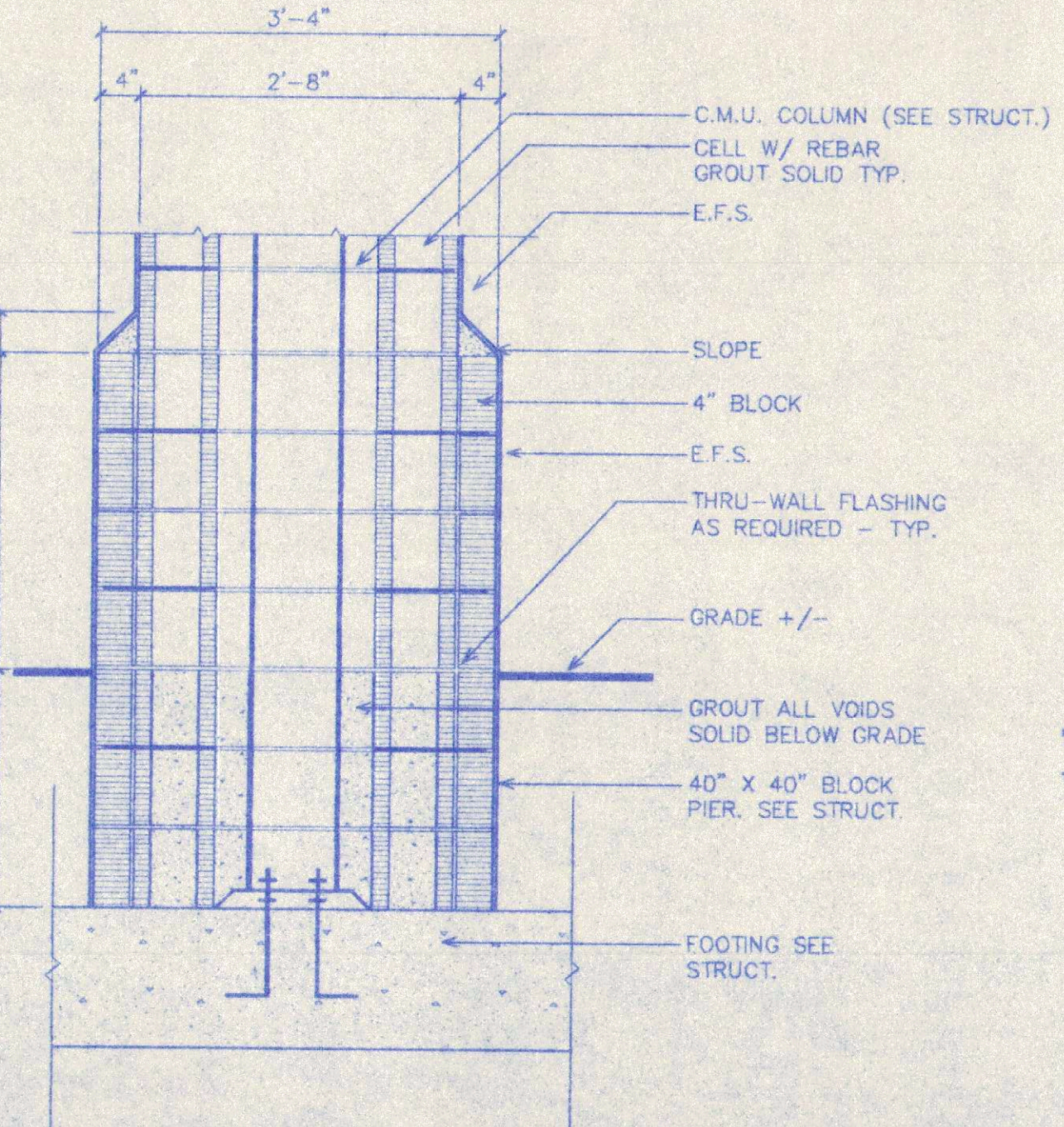

HABITAT ARCHITECTURAL GROUP, P.A.
Architecture
Planning
Interiors

705 Royal Court
Suite 101
Charlotte, NC 28202
Phone(704) 338-9948
Fax(704) 338-9949

CONCORD HOLIDAY INN & SUITES
Concord, NC

EXPRESS INN & SUITES
King's Grant

PROJ. NO. H98-041
DATE 10/30/98
DRAWN BY RKB
CHECKED BY GBG
REVISIONS

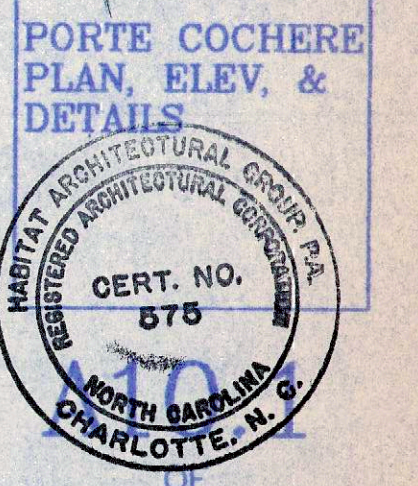
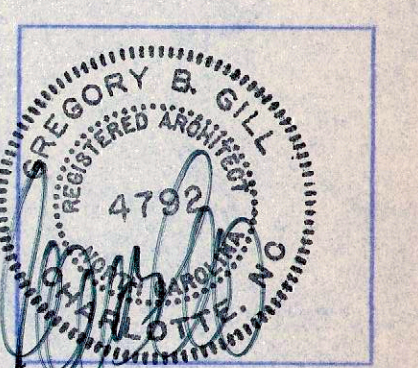

PORTE COCHERE
PLAN, ELEV. &
DETAILS



POOL
DETAILS

A10.3

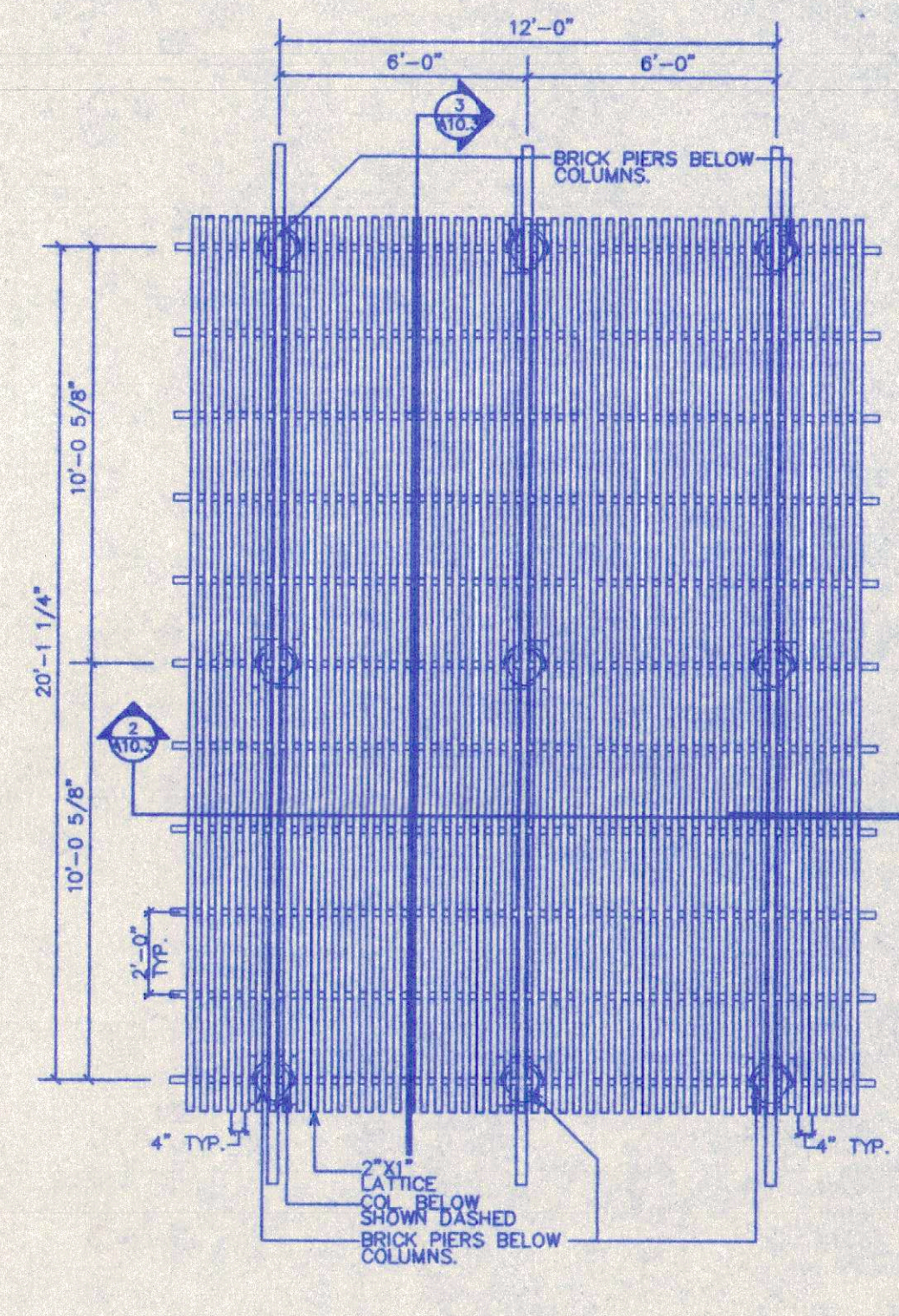

2 TRELLIS ROOF FRAMING PLAN
SCALE 1/4" = 1'-0"

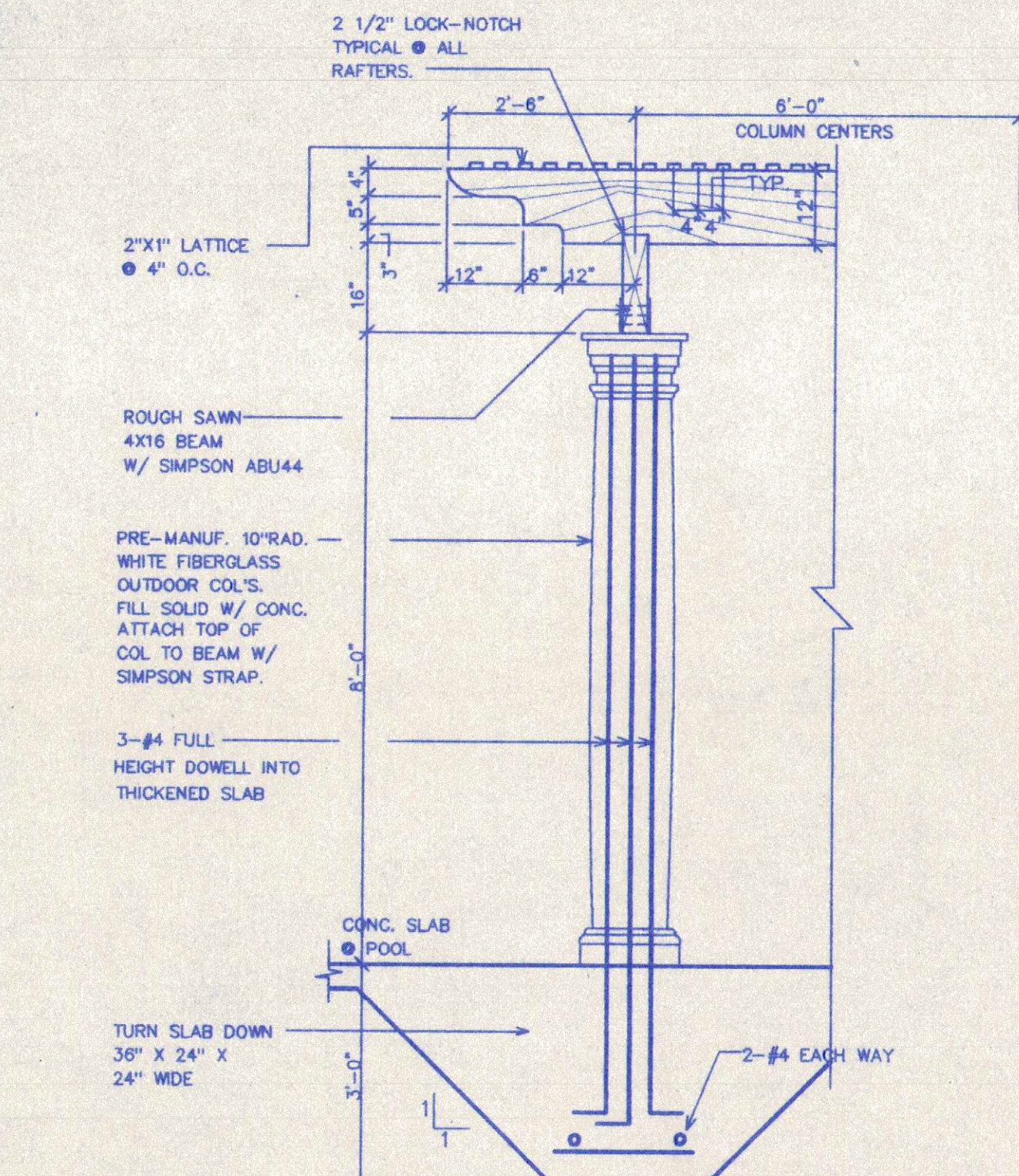

3 TRELLIS ROOF FRAMING PLAN
SCALE 1/4" = 1'-0"

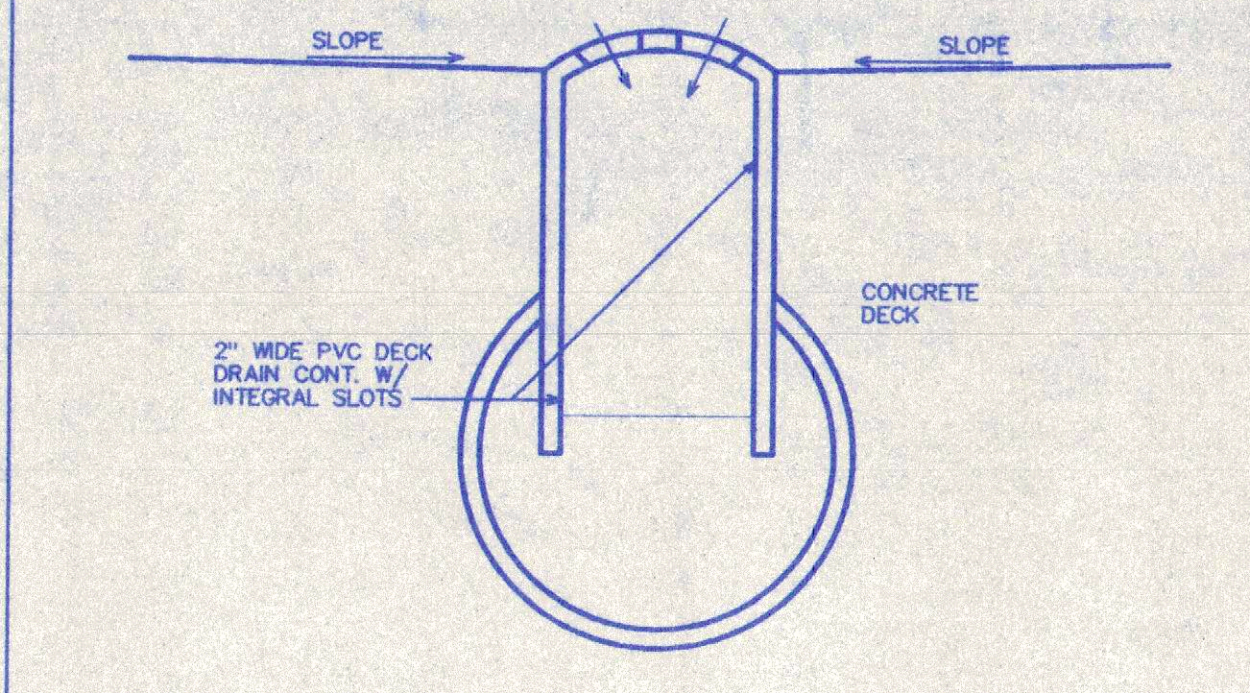

6 DETAIL @ DRAIN
SCALE 1" = 1'

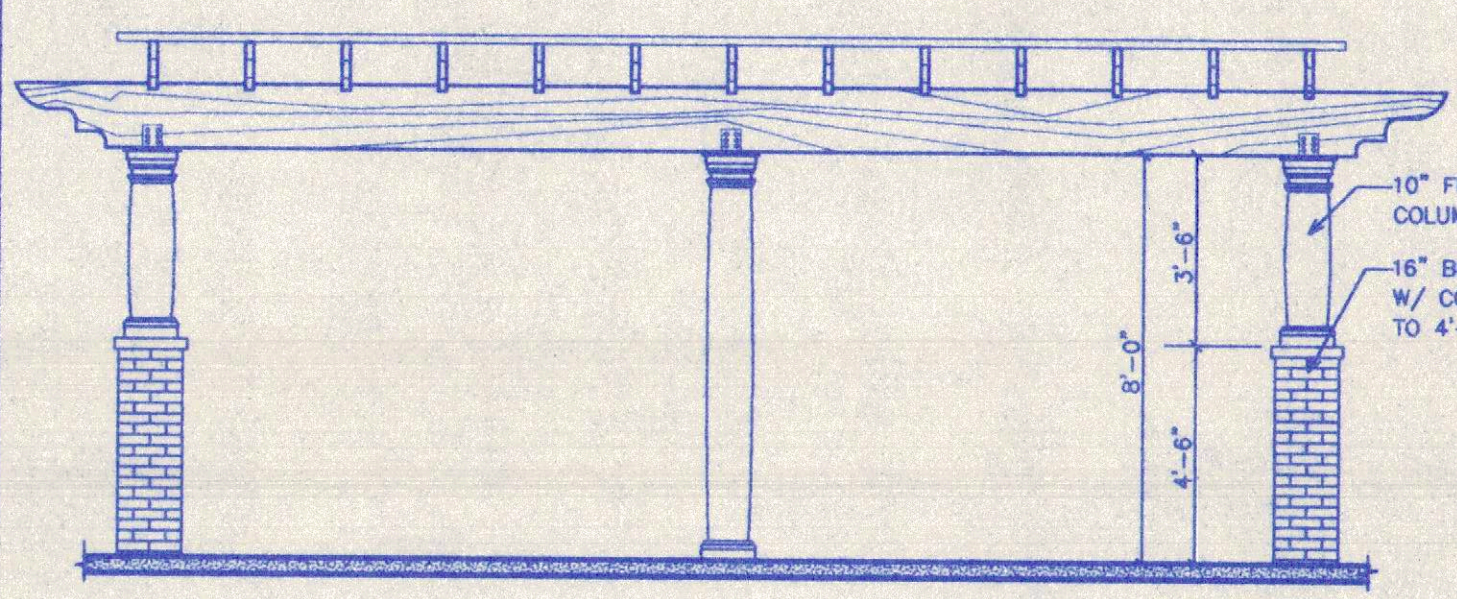

4 TRELLIS SECTION
SCALE 1/4" = 1'-0"

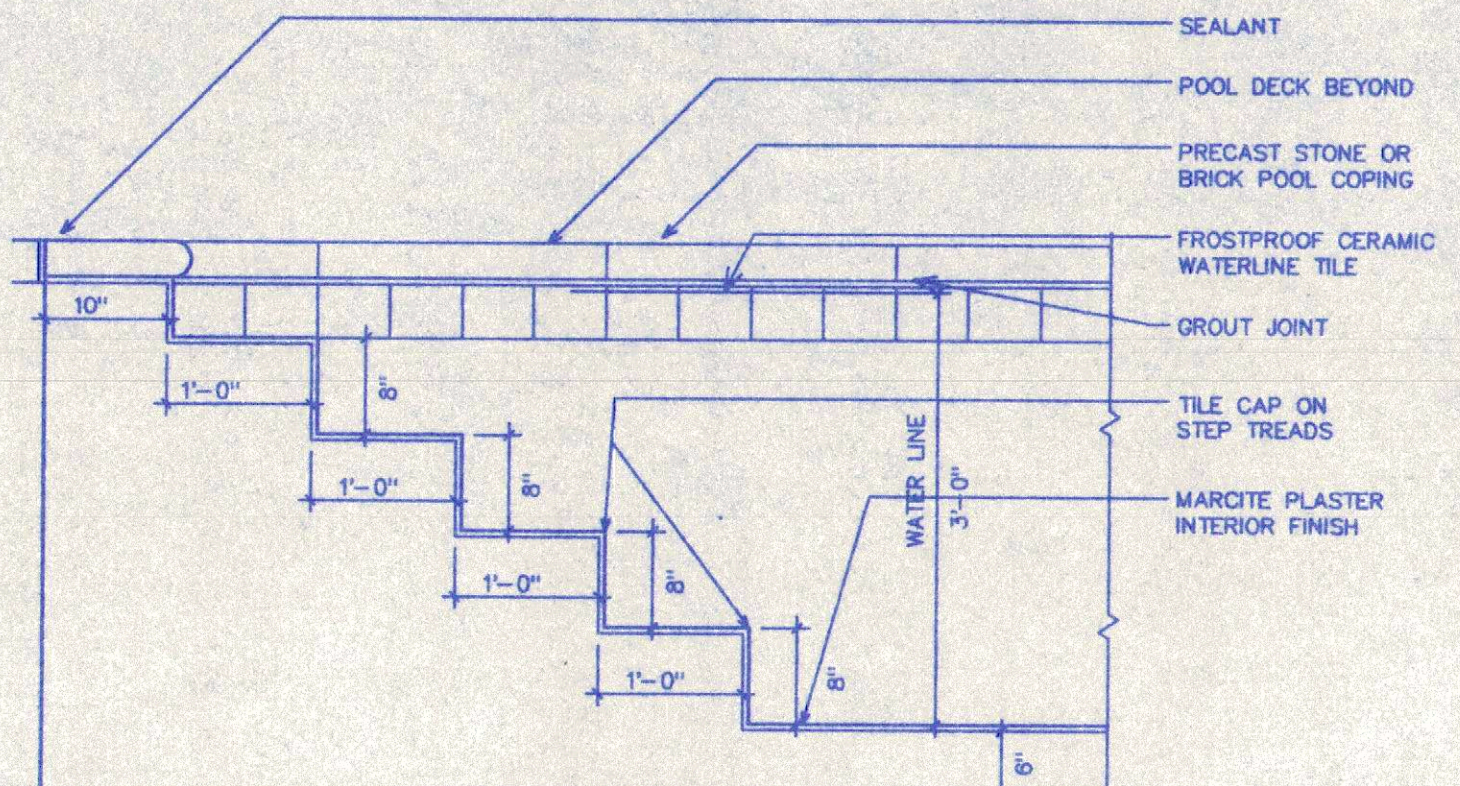

7 STEP AREA DETAIL
SCALE 3/4" = 1'-0"

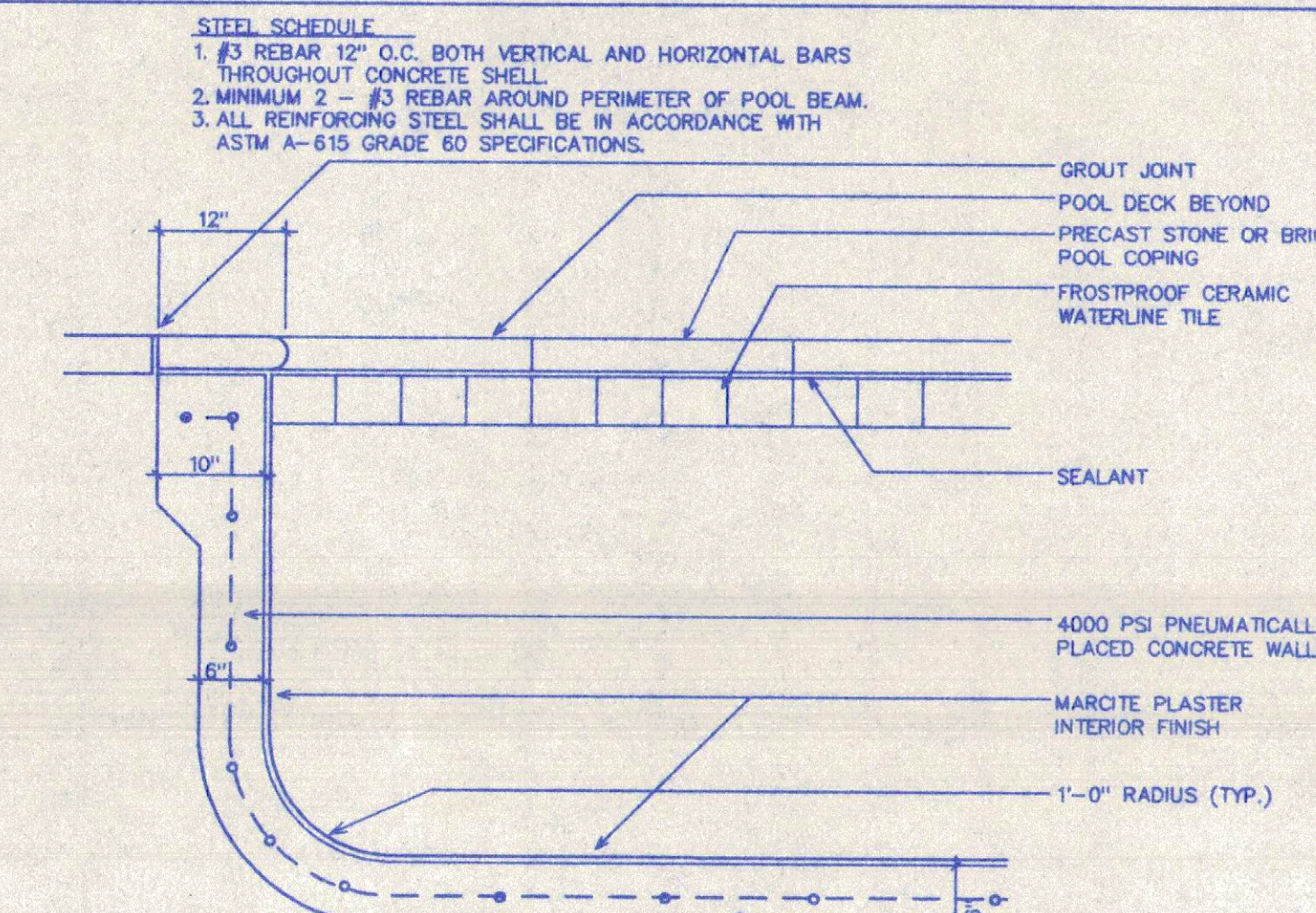

5 POOL SECTION
SCALE 3/4" = 1'-0"

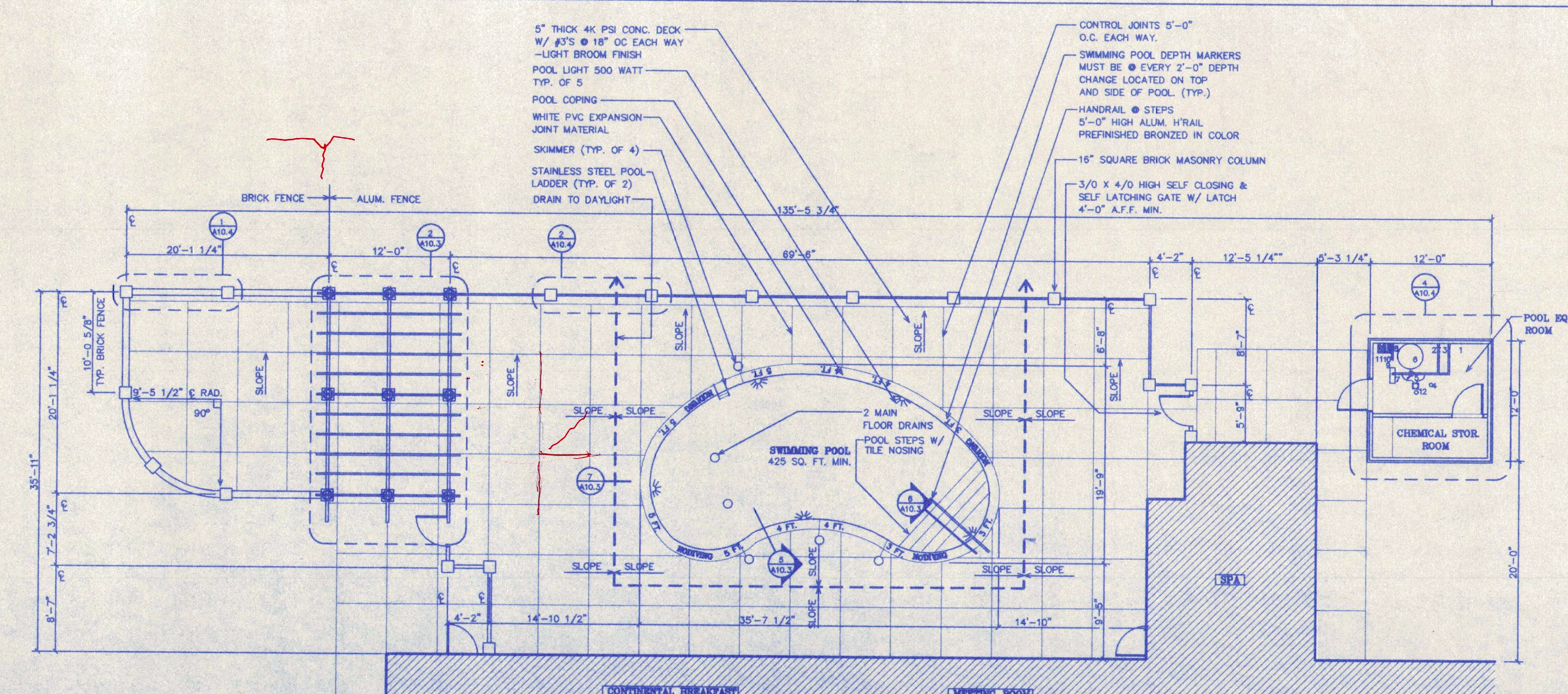

- POOL EQUIPMENT ROOM LAYOUT
- 3" BACKWASH LINE TO SEWER (BY OTHERS)
 - 2" POOL RETURN LINE
 - 2" FLOWMETER
 - CHEMICAL FEEDER
 - MULTIPORT VALVE
 - 30" FILTER TANK
 - 2HP POOL FILTER PUMP
 - POOL MAIN DRAIN LINE
 - POOL SKIMMER LINE
 - POOL SKIMMER LINE
 - POOL VACUUM LINE
 - FLOOR DRAIN (BY OTHERS)

1 POOL & POOL DECKING PLAN
SCALE 1/8" = 1'-0"



- GENERAL POOL SPECIFICATIONS
- SHAPE: KIDNEY CAPACITY:
- SURFACE AREA: 650 SQUARE FEET PERIMETER: 107 LINEAR FEET
- DEPTHS: 3'-0" TO 5'-0"
- COPING: OWNER'S CHOICE OF PRECAST STONE OR BUILDING BRICK POOL COPING
- TILE: 6" BAND FROSTPROOF CERAMIC WATERLINE TILE (OWNER'S CHOICE OF COLOR) TILE CAP ON STEP TREADS
- FILTER: PAC FAB TRITON TR100 HIGH RATE SAND FILTER
- MULTIPORT VALVE: HAYWARD 2" MULTIPORT VALVE
- CHEMICAL FEEDER: RAINBOW 29X COMMERCIAL CHEMICAL FEEDER
- FLOWMETER: BLUE WHITE SERIES 2" FLOWMETER
- FILTER AREA: 4.91 SQUARE FEET FLOW RATE: 98 GPM
- FILTER PUMP: PUREX WHISPER FLOW 2HP SINGLE PHASE 230 VOLTS PUMP WITH HAIR AND LINT STRAINER
- FLOW RATE: 90 GPM AT 65 TBM TURNOVER: 4 HOURS 35 MINUTES
- MAIN DRAIN: (2) HAYWARD 6" MAIN DRAINS (1 WITH HYDROSTAT VALVE & COLLECTION TUBE)
- SKIMMERS: (4) HAYWARD SP1076 AUTOMATIC SURFACE SKIMMERS
- FLOOR RETURNS: (8) SWM QUP #1033 ADJUSTABLE FLOOR RETURNS
- VACUUM FITTING: (1) 1 1/2" HAYWARD THREADED WALL FITTING
- HAND RAIL: (1) SWAN STAINLESS STEEL FIGURE 4 HAND RAIL WITH BRONZE ANCHORS
- GRAB RAILS: (2) SETS SWAN STAINLESS STEEL GRAB RAILS WITH BRONZE ANCHORS
- CYCLOCAC STEPS: (2) SETS (3 STEPS PER SET) SWAN CYCLOCAC STEPS TO BE BUILT INTO SIDEWALL OF POOL
- LIGHTS: (4) SWM QUP 500 WATT 110 VOLT UNDERWATER POOL LIGHTS
- JUNCTION BOXES: (2) HAYWARD UL APPROVED DECK JUNCTION BOXES
- VACUUM HEAD: (1) RAINBOW 24" FLEX VACUUM HEAD
- VACUUM POLE: (1) 8" X 16" TELESCOPING VACUUM HOSE
- VACUUM HOSE: POOL KING 1 1/2" X 35' VACUUM HOSE
- LEAF NET: (1) RAINBOW LEAF NET
- WALL BRUSH: (1) 18" RAINBOW 18" WALL BRUSH
- TEST KIT: (1) TAYLOR 2005 PROFESSIONAL TEST KIT
- SOLID POLE: (1) RAINBOW 16" SOLID POLE
- SHEPHERD'S CROOK: (1) RAINBOW SHEPHERD'S CROOK
- SPIKE BOARD: (1) RECROCONS SPIKE BOARD WITH STRAPS
- LIFE RING: (2) CGA 24" LIFE RINGS WITH THROW ROPES
- PLACARDS: (1) SET FILTER ROOM PLACARDS
- FIRST AID KIT: (1) RED CROSS APPROVED 24 UNIT FIRST AID KIT

THIS DRAWING IS THE COPYRIGHT OF HABITAT ARCHITECTURAL GROUP, P.A. AS OF THE DATE NOTED UNDER "DATE" IN RIGHT MARGIN - ALL RIGHTS RESERVED. THIS DRAWING IS NOT TO BE REPRODUCED OR COPIED IN WHOLE OR IN PART, IT IS NOT TO BE REPRODUCED OR COPIED IN WHOLE OR IN PART, IT IS NOT TO BE REPRODUCED OR COPIED IN WHOLE OR IN PART, IT IS NOT TO BE REPRODUCED OR COPIED IN WHOLE OR IN PART.

THIS DRAWING IS THE COPYRIGHT OF HABITAT ARCHITECTURAL GROUP, P.A. AS OF THE DATE NOTED UNDER "DATE" IN RIGHT MARGIN - ALL RIGHTS RESERVED. THIS DRAWING IS NOT TO BE REPRODUCED OR COPIED IN WHOLE OR IN PART. IT IS NOT TO BE USED ON ANY OTHER PROJECT AND IS TO BE RETURNED UPON REQUEST.

PART 05 50 00 FENCING - SEE SPECIFICATIONS

POOL EQUIPMENT ROOM LAYOUT

1. 3" BACKWASH LINE TO SEWER (BY OTHERS)
2. 2" POOL RETURN LINE
3. 2" FLOWMETER
4. CHEMICAL FEEDER
5. MULTIPORT VALVE
6. 30" FILTER TANK
7. 2HP POOL FILTER PUMP
8. POOL MAIN DRAIN LINE
9. POOL SKIMMER LINE
10. POOL SKIMMER LINE
11. POOL VACUUM LINE
12. FLOOR DRAIN (BY OTHERS)

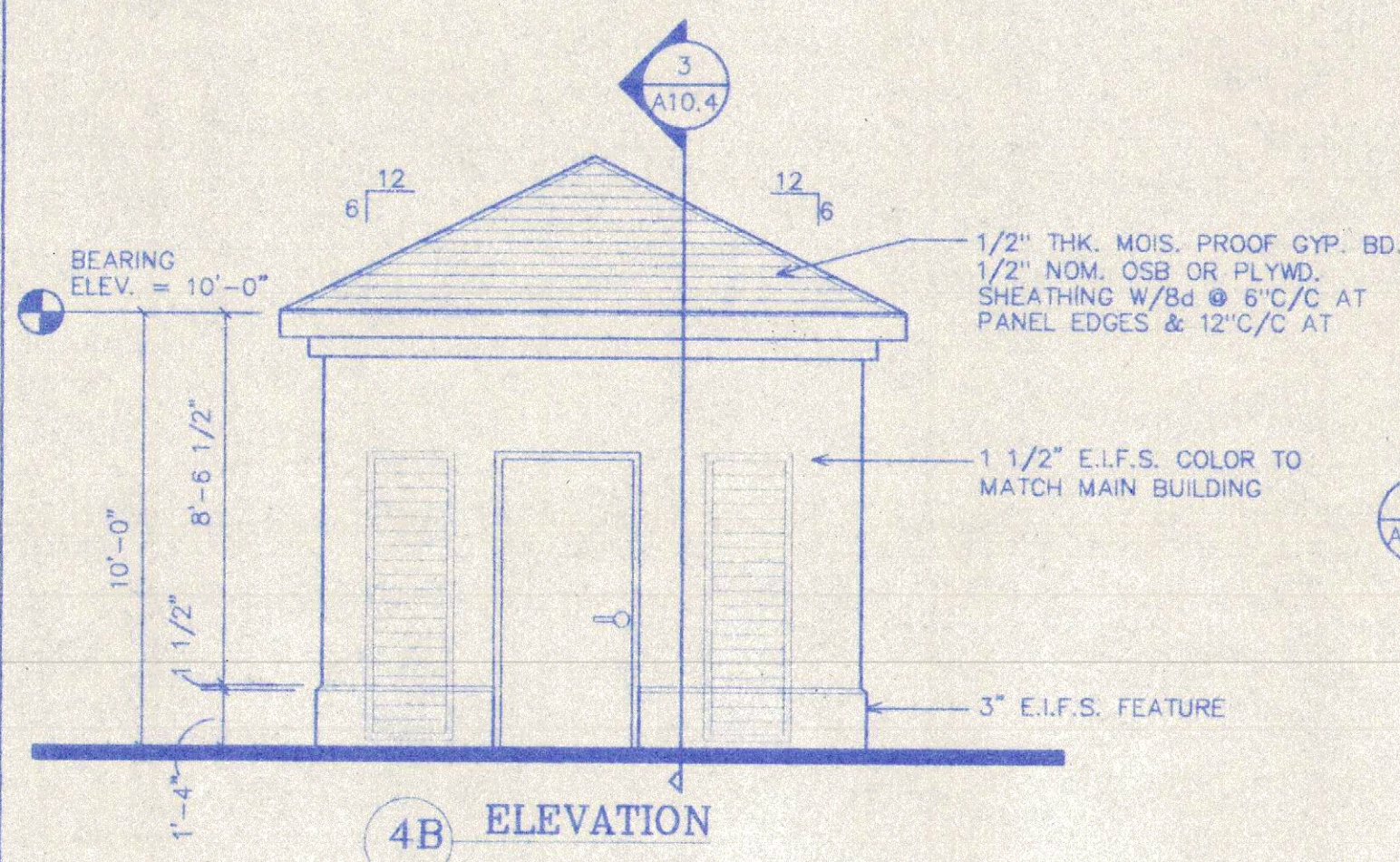

4 POOL EQUIPMENT ROOM
SCALE 1/4"=1'-0"

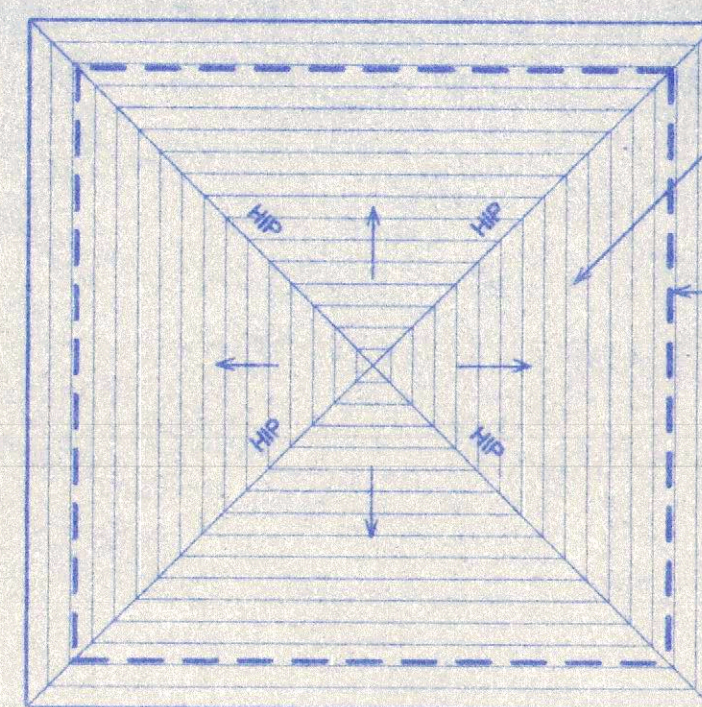

4D ROOF PLAN

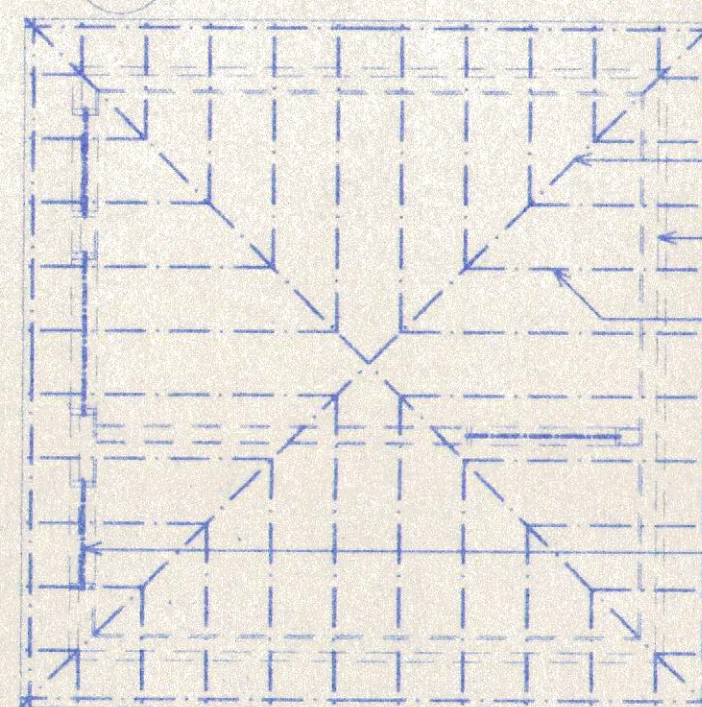

4C ROOF FRAMING

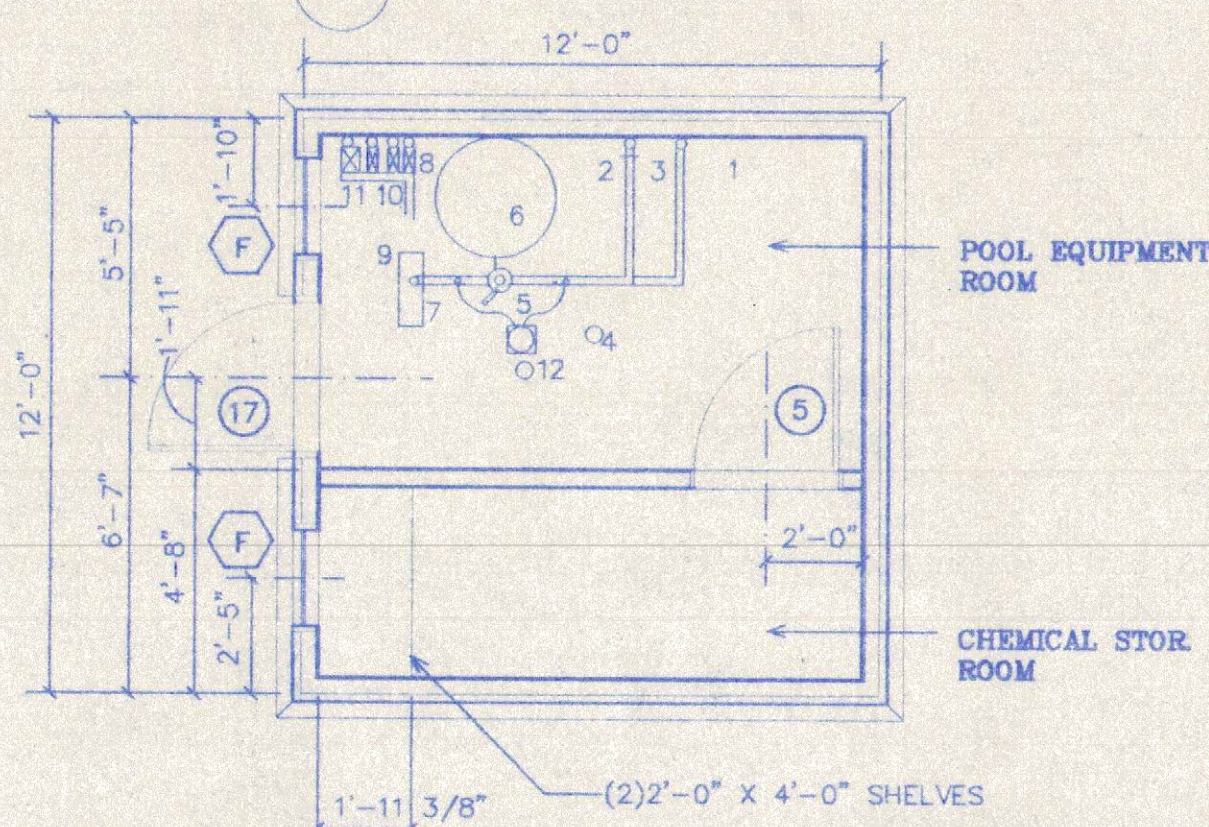

4A PLAN

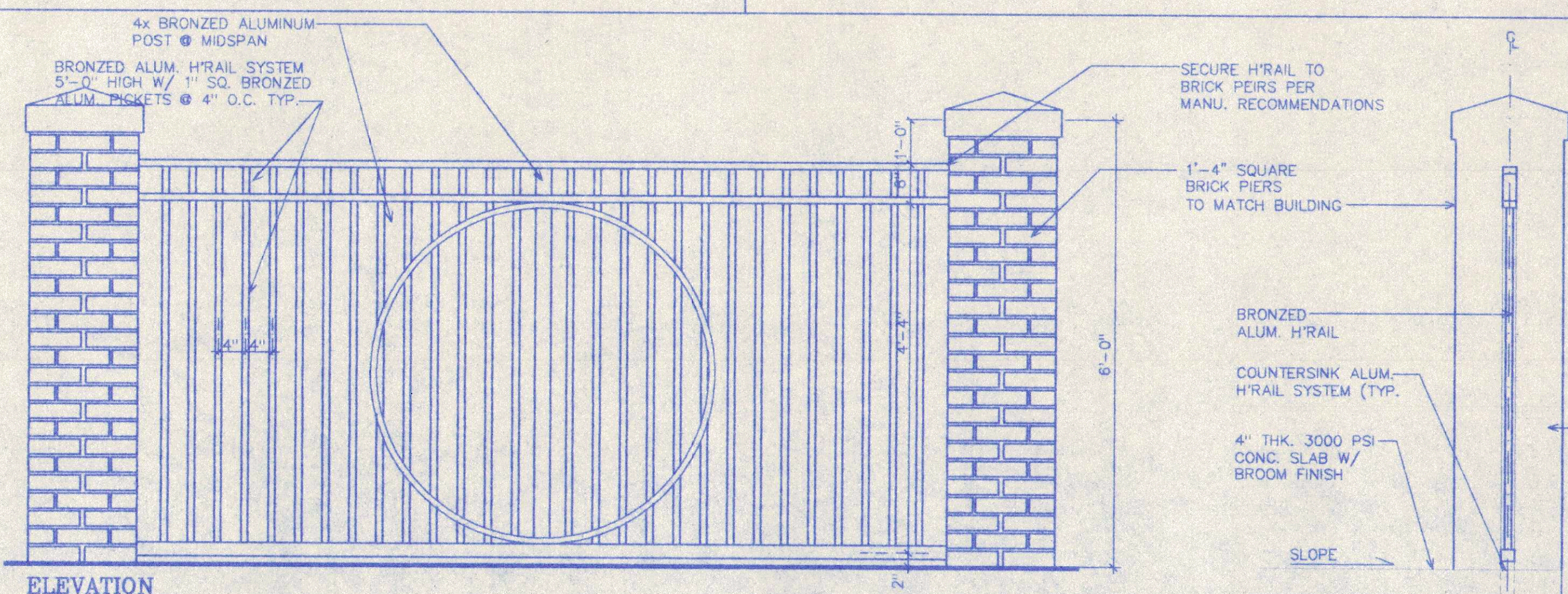

ELEVATION

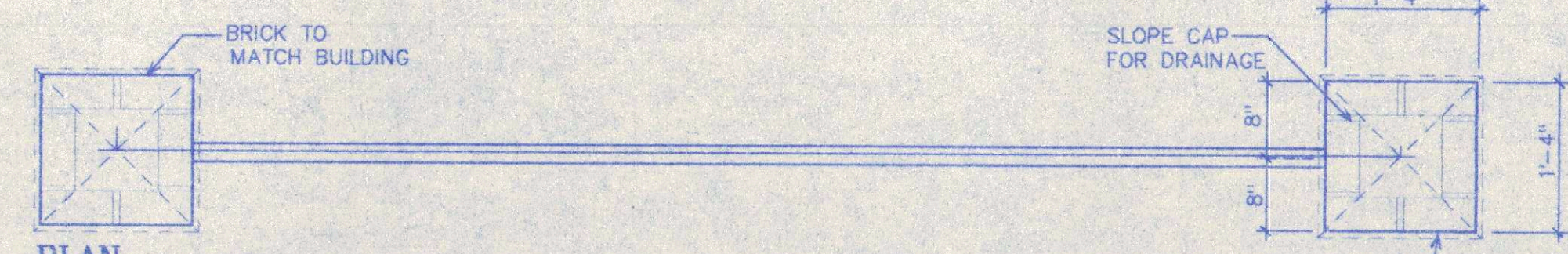

PLAN

2 ALUM. FENCING DET'S.
SCALE 3/4"=1'-0"

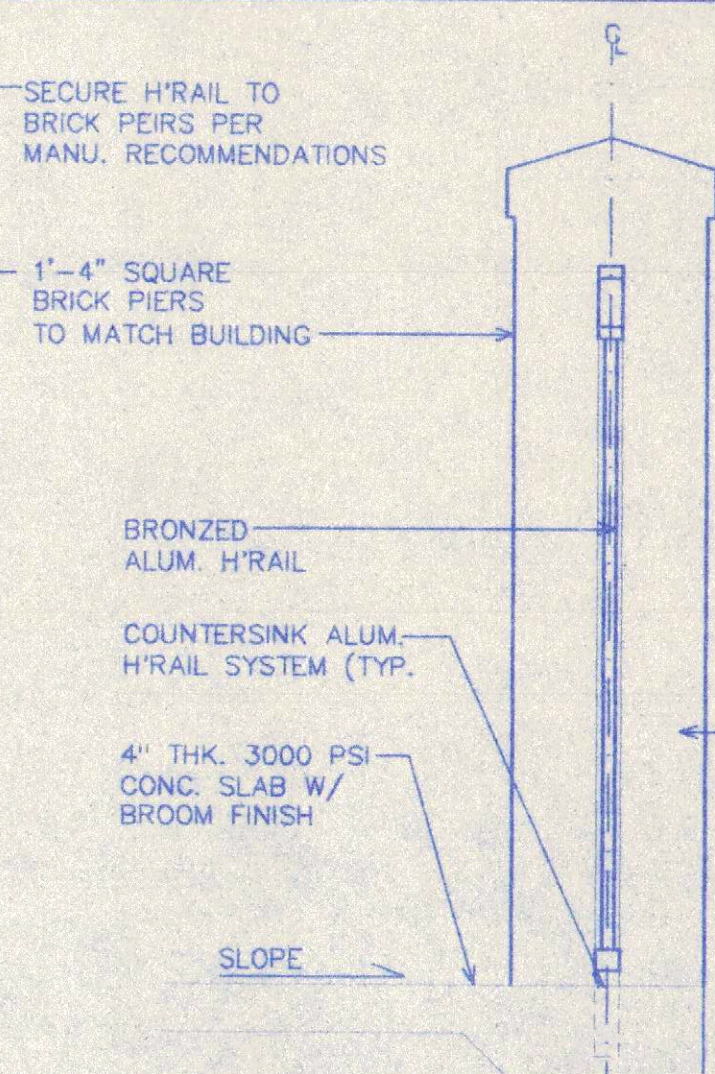

SECTION

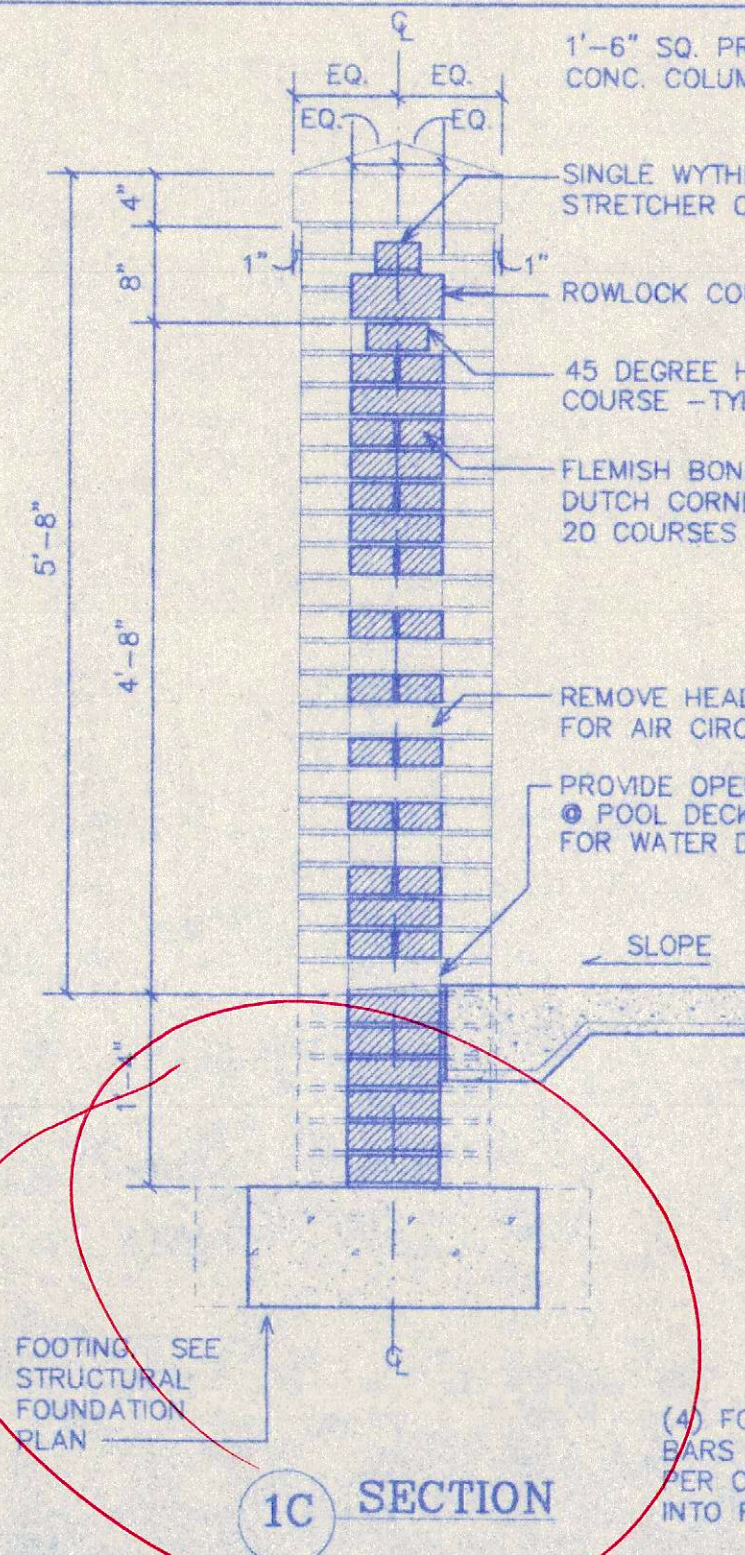

1C SECTION

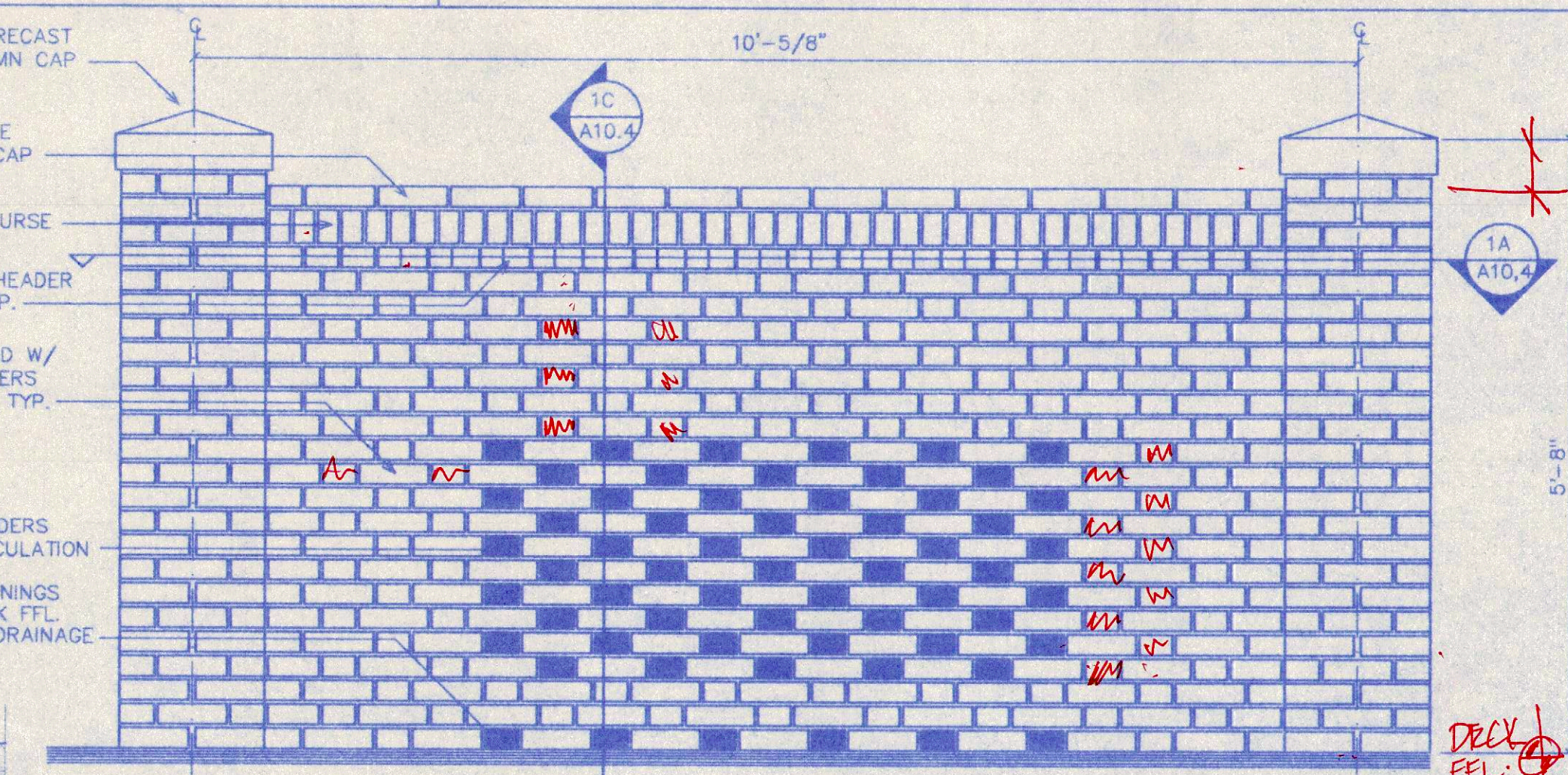

1B ELEVATION

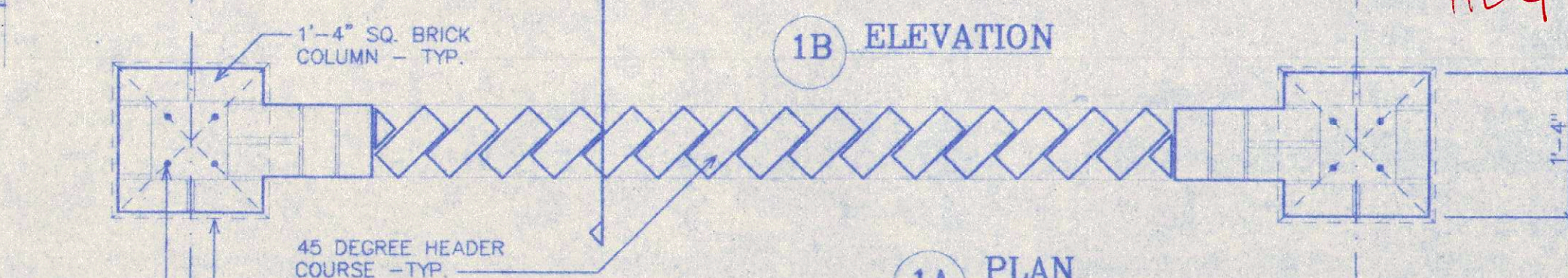

1A PLAN

1 BRICK FENCING DETAILS
SCALE 3/4"=1'-0"

3 POOL HOUSE SECTION
SCALE 3/4"=1'-0"

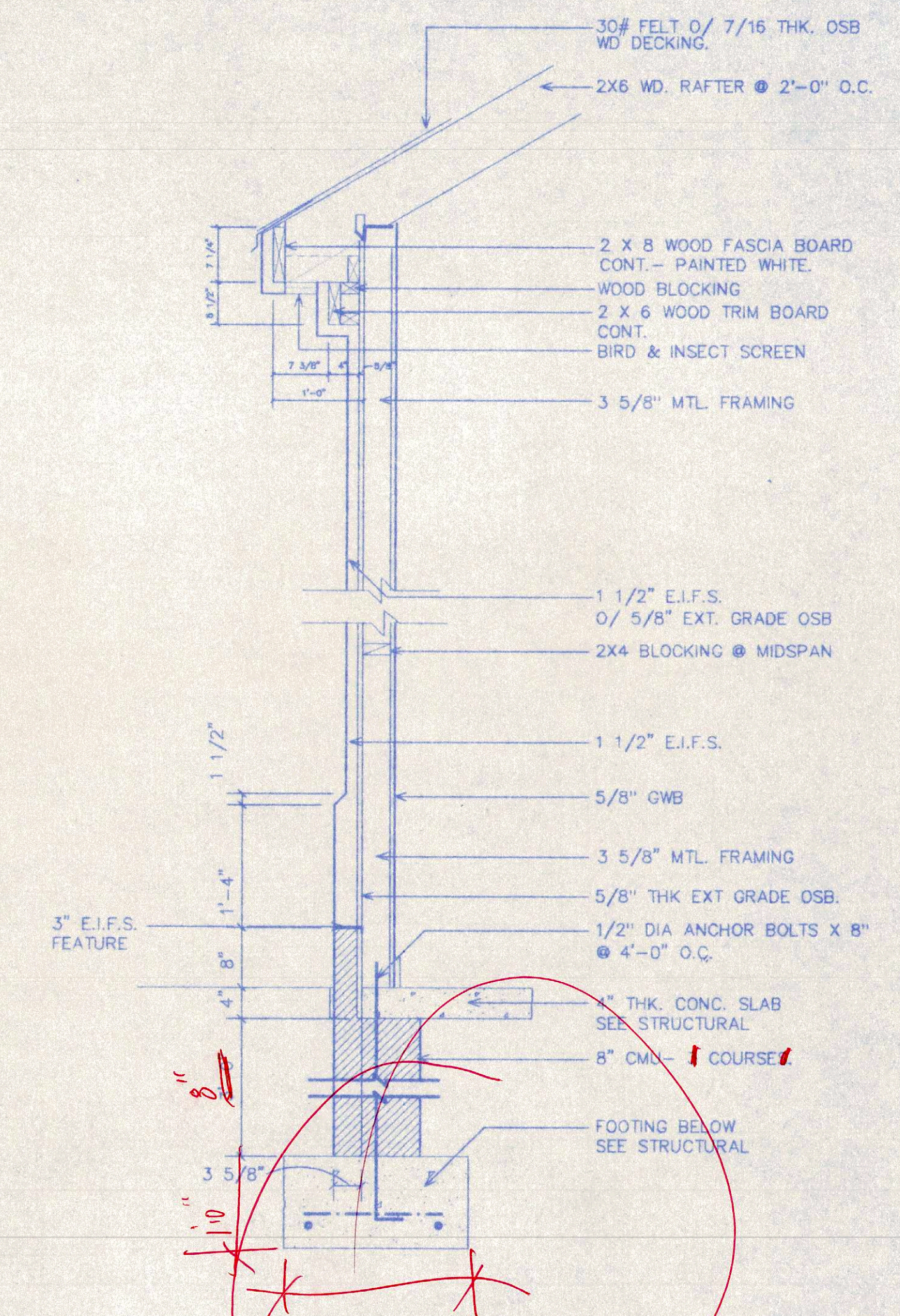

HABITAT ARCHITECTURAL GROUP, P.A.
Architecture Planning Interiors

705 Royal Court
Suite 101
Charlotte, NC 28202
Phone (704) 338-9948
Fax (704) 338-9949

CONCORD HOLIDAY INN EXPRESS INN & SUITES
CONCORD, NC
KING'S GRANT

PROJ. NO. H98-041
DATE 10/30/98
DRAWN BY RKB
CHECKED BY GBG
REVISIONS

11-20-98

GREGORY B. GILL
REGISTERED ARCHITECT
4792
NORTH CAROLINA
1998

DRAWING TYPE

HABITAT ARCHITECTURAL GROUP, P.A.
REGISTERED ARCHITECTURAL COMPANY
CERT. NO. 578
NORTH CAROLINA
CHARLOTTE, N.C.

OF

THIS DRAWING IS THE COPYRIGHT OF HABITAT ARCHITECTURAL GROUP, P.A. AS OF THE DATE NOTED UNDER "DATE" IN RIGHT MARGIN - ALL RIGHTS RESERVED. THIS DRAWING IS NOT TO BE REPRODUCED OR COPIED IN WHOLE OR IN PART. IT IS NOT TO BE USED ON ANY OTHER PROJECT AND IS TO BE RETURNED UPON REQUEST.

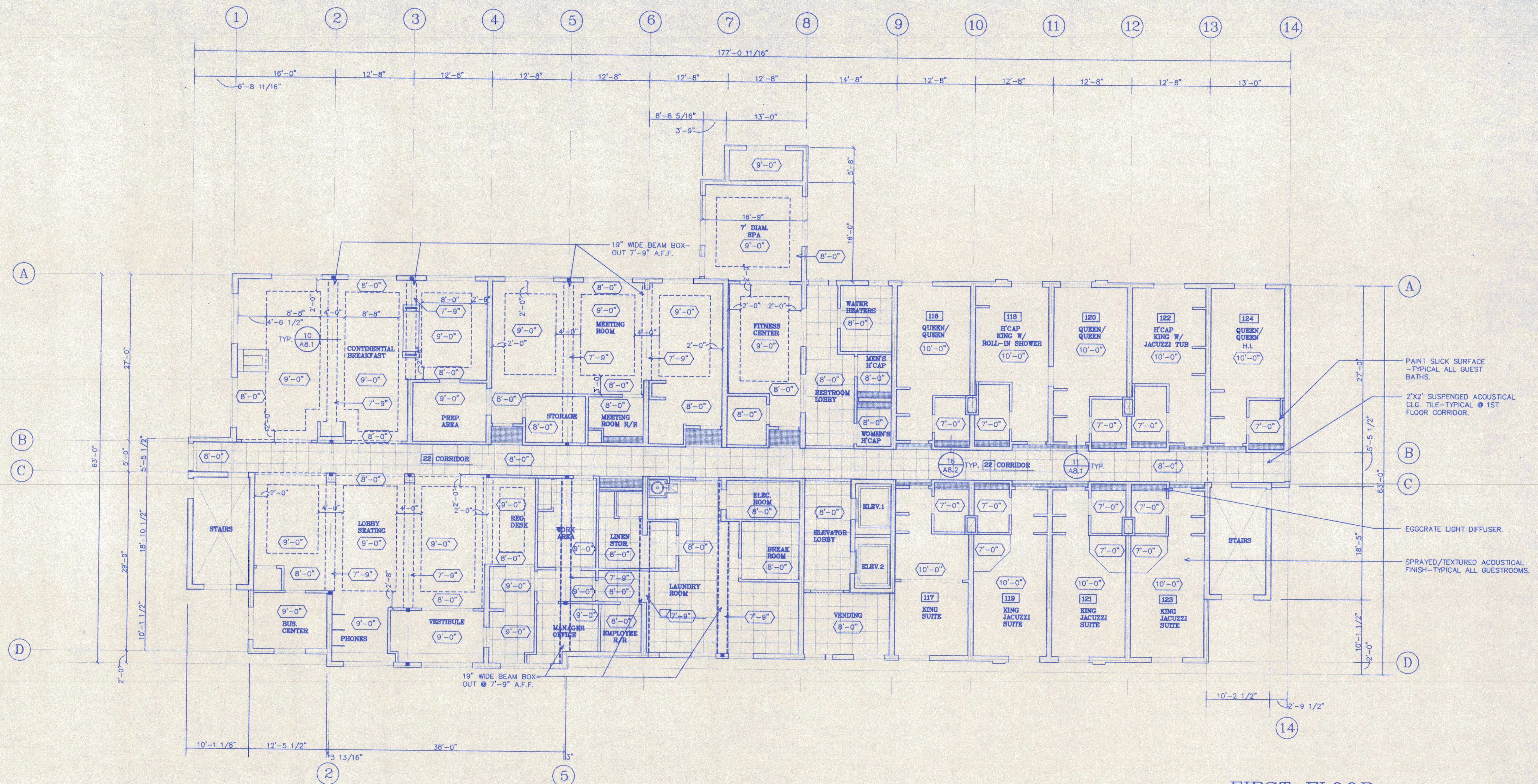

FIRST FLOOR REFLECTED CEILING PLAN
SCALE 1/8" = 1'-0"

- NOTES:
- 0'-0" REFERS TO THE BOTTOM OF THE FINISHED CEILING HEIGHT.
 - REFER TO FINISH SCHEDULE ON SHEET A9.1 FOR CEILING FINISH INFORMATION.
 - REFER TO ELECTRICAL DRAWINGS FOR MORE DETAILED LIGHTING INFORMATION.

LEGEND

[Symbol]	HARD CEILING (GYPSUM BOARD) TYPICALLY IN PUBLIC AREAS.
[Symbol]	2' X 2' SUSPENDED CEILING ARMSTRONG "DESIGNER SERIES"
[Symbol]	1' X 1' EGGRATE LIGHT DIFFUSER PANEL.

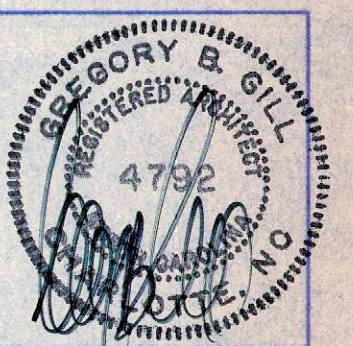

THIS DRAWING IS THE COPYRIGHT OF HABITAT ARCHITECTURAL GROUP, P.A. AS OF THE DATE NOTED UNDER "DATE" IN RIGHT MARGIN - ALL RIGHTS RESERVED. THIS DRAWING IS NOT TO BE REPRODUCED OR COPIED IN WHOLE OR IN PART. IT IS NOT TO BE USED ON ANY OTHER PROJECT AND IS TO BE RETURNED UPON REQUEST.

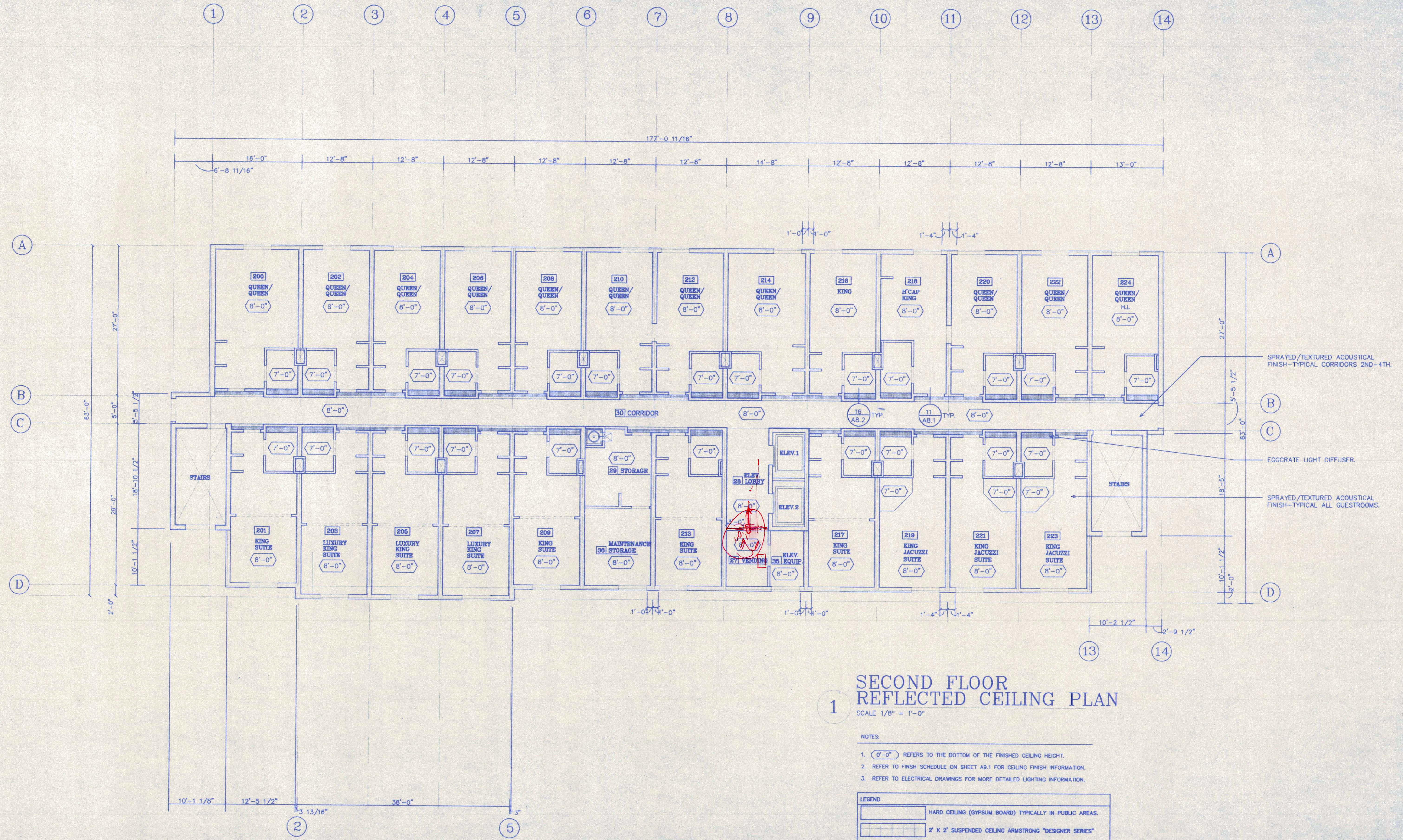

1 SECOND FLOOR REFLECTED CEILING PLAN
 SCALE 1/8" = 1'-0"

- NOTES:
1. (0'-0") REFERS TO THE BOTTOM OF THE FINISHED CEILING HEIGHT.
 2. REFER TO FINISH SCHEDULE ON SHEET A9.1 FOR CEILING FINISH INFORMATION.
 3. REFER TO ELECTRICAL DRAWINGS FOR MORE DETAILED LIGHTING INFORMATION.

LEGEND	
[Pattern: Dotted]	HARD CEILING (GYPSUM BOARD) TYPICALLY IN PUBLIC AREAS.
[Pattern: Grid]	2' X 2' SUSPENDED CEILING ARMSTRONG "DESIGNER SERIES"
[Pattern: Solid]	1' X 1' EGGRATE LIGHT DIFFUSER PANEL

- SPRAYED/TEXTURED ACOUSTICAL FINISH-TYPICAL CORRIDORS 2ND-4TH.
- EGGRATE LIGHT DIFFUSER.
- SPRAYED/TEXTURED ACOUSTICAL FINISH-TYPICAL ALL GUESTROOMS.

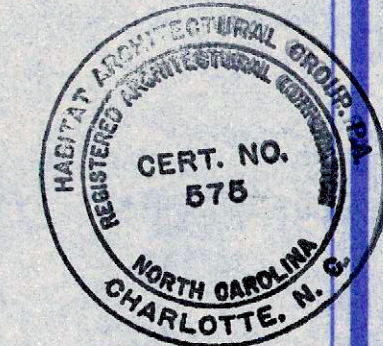

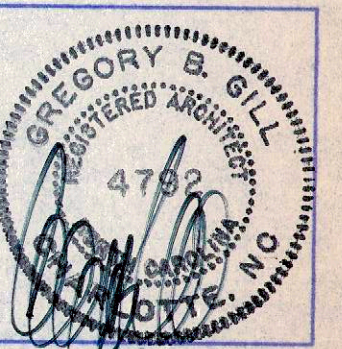

THIS DRAWING IS THE COPYRIGHT OF HABITAT ARCHITECTURAL GROUP, P.A. AS OF THE DATE NOTED UNDER "DATE" IN RIGHT MARGIN - ALL RIGHTS RESERVED. THIS DRAWING IS NOT TO BE REPRODUCED OR COPIED IN WHOLE OR IN PART. IT IS NOT TO BE USED ON ANY OTHER PROJECT AND IS TO BE RETURNED UPON REQUEST.

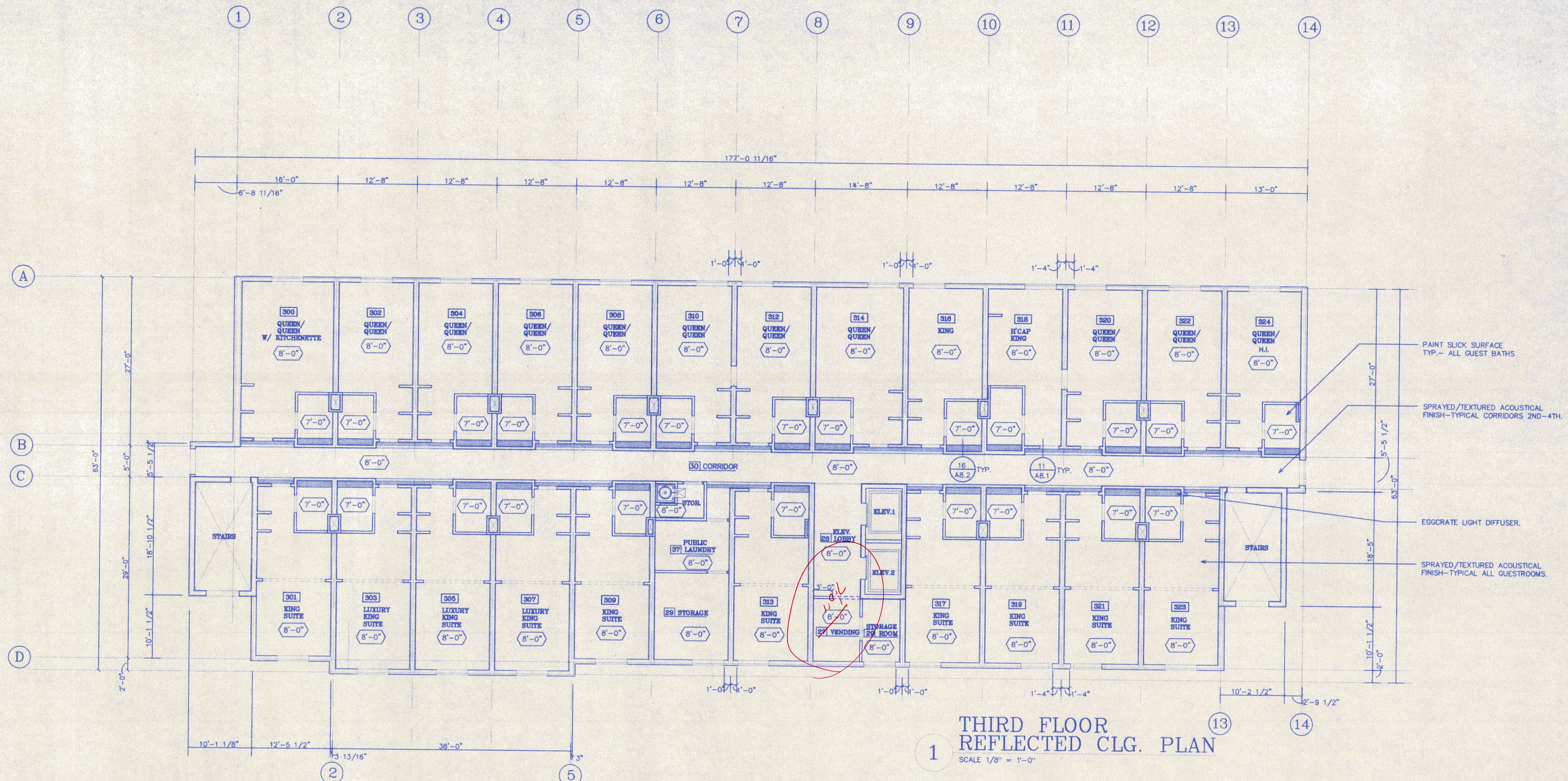

THIRD FLOOR REFLECTED CLG. PLAN
SCALE 1/8" = 1'-0"

- NOTES:
- 0'-0" REFERS TO THE BOTTOM OF THE FINISHED CEILING HEIGHT.
 - REFER TO FINISH SCHEDULE ON SHEET A8.1 FOR CEILING FINISH INFORMATION.
 - REFER TO ELECTRICAL DRAWINGS FOR MORE DETAILED LIGHTING INFORMATION.

LEGEND

[Pattern]	HARD CEILING (GYPSUM BOARD) TYPICALLY IN PUBLIC AREAS.
[Pattern]	2' X 2' SUSPENDED CEILING ARMSTRONG "DESIGNER SERIES"
[Pattern]	1' X 1' EGGRATE LIGHT DIFFUSER PANEL.

- PAINTE SLICK SURFACE TYP.- ALL GUEST BATHS
- SPRAYED/TEXTURED ACOUSTICAL FINISH-TYPICAL CORRIDORS 2ND-4TH.
- EGGRATE LIGHT DIFFUSER.
- SPRAYED/TEXTURED ACOUSTICAL FINISH-TYPICAL ALL GUESTROOMS.

